12 PAGES TODAY

The Portsmouth Daily Times.

12 PAGES TODAY

VOLUME TWENTY — PORTSMOUTH OHIO, TUESDAY, SEPTEMBER 16, 1913. — PRICE THREE CENTS

HE LOANED BIG SUM TO GOV. SULZER

(By Associated Press.)

New York, Sept. 16 Hugh J. Reilly, contractor and railroad builder for the Cuban government, one of today's witnesses in the Sulzer impeachment trial said he loaned Gov. Sulzer $10,000 in cash shortly after his nomination. Gov. Sulzer, he said, still owed him this money in addition to other loans, which brought his total indebtedness to Mr. Reilly up to $26,500. Mr. Reilly was examined in private before the impeachment managers' attorney and this is what he told the newspaper men he testified.

TEN THOUSAND ON A STRIKE IN DUBLIN

(By Associated Press.)

Dublin, Ireland, Sept. 16—Over ten thousand men have joined the strike movement of transport workers here and as a result many more will be thrown out of employment. If peace between the men and employers is not soon reached it will more men will be thrown out of work as their labor depends on the men who have struck already. Considerable suffering is felt among the poorer classes both in the Irish capital and in other towns south of Ireland owing to the rise in the prices of food stuff brought about by lack of transportation.

(By Associated Press.)

Liverpool, Eng., Sept. 16—The effects of the transport strike in Dublin was felt on this side of the channel today when 3000 transport workers at the Liverpool docks struck in sympathy with the Dublin workers. All the railway stations and docks are packed with large amounts of provisions which are badly needed in Dublin and other parts of Ireland.

GAYNOR-LEAGUE ABANDONED

(By Associated Press)

New York, Sept. 16—Fire Commissioner Joseph Johnson, who was manager of Mayor Gaynor's campaign for re-election, stated informally this afternoon that the Gaynor fusion league had ceased to exist and no further effort would be made to nominate a man in Mr. Gaynor's place.

Bulgaria Yields

(By Associated Press.)

Constantinople, Sept. 16.—The Bulgarian peace delegates today finally surrendered to Turkish demands and allowed the town of Kara Kilissch to remain in Ottoman Lands.

DAYTON JUDGE IS HONORED

(By Associated Press.)

Columbus, Ohio, Sept. 16.—Judge H. L. Fornedling, of Dayton was elected Chief Justice of the court of appeals at their meeting held here today. Judge Frank M. Crowe of Kenton was elected secretary.

ASKED INFORMATION; GOT FIFTY VOLUMES

(By Associated Press.)

Elkhart, Ind., Sept. 16.—Mrs. A. E. McAlpine wrote Congressman Cyrus E. Peterson to send her government publications on irrigation so that she could prepare a paper to read before her class. About fifty volumes weighing [illegible] pounds arrived here today by parcel post. The mail carrier was obliged to hire a dray to deliver them.

GIRL MURDERER ALSO WAS COUNTERFEITER, ACCOMPLICE CAUGHT

(By Associated Press.)

New York, Sept. 16—Stripping the mystery from New York's river murder the police barred today a nest of crime feathered, they claim, by Rev. Hans Schmidt, confessed slayer of Anna Annmeller and his pal, Dr. Ernest A. Muret, dentist by day and by night alleged counterfeiter. Muret is under arrest on a technical charge of having in his possession a pistol in violation of the Sullivan law. He was arrested early today after detectives ransacking Schmidt's apartments had uncovered evidence to show that Schmidt was a counterfeiter operating in a flat rented by a man under the name of George Miller and in which were found all utensils of the counterfeiting craft. The janitors of the building brought face to face with Muret greeted him as Miller.

Schmidt and Muret, the janitor said, and Muret admitted it, had spent long hours together in the flat. They told the renting agent that they were medical students and wanted the flat to make experiments in connection with their studies. What they really did, the police allege, was to experiment in counterfeiting. What the police relied on to rivet their case was a bundle of charred counterfeit bills under the kitchen sink and bits of many other bills charred by fire scattered through the four rooms. The maid employed in the office was held as a material witness.

The woman was discharged after a brief examination. Detectives questioning Muret found that in addition to a detailed knowledge of dentistry, photography, surgery and printing, the prisoner possessed a fair working knowledge of law. In his desk were found a number of physician's cards bearing the same inscription as those found Sunday morning in the apartments of Schmidt.

The copper plates from which the spurious money was made were in the opinion of detectives made by an expert engraver. The maker may have been Schmidt or Muret, but the police thought they were the work of an expert. They sought such an expert today as an accomplice.

The bills were imitation of $20 yellow backs. Schmidt's protestation to insanity in the opinion of Coroner Feinberg, have been dealt a death-blow by the baring of his record as a counterfeiter.

"Rev. Schmidt impressed me as a man with a master mind. Think of a man who is able to qualify for the ministry, who is a forger of great skill, a counterfeiter, a man who might have dabbled in medicine and who had the ability to commit the crime he is charged with. That indicates no ordinary mind."

When arraigned on the technical charge of carrying a pistol, Muret was held under $5,000 for trial. He waived examination.

(By Associated Press)

New York, Sept., 16.—A plate from which counterfeit ten dollar gold certificates may have been struck, found in the rooms of the Rev. Hans Schmidt, the confessed murderer of Anna Aumuller, whose body he told the police he cut up and cast in the the waters of the Hudson river in an effort to hide his crime, led to the arrest shortly after midnight this morning of Dr. Ernest Arthur Muret, a dentist, on the technical charge of counterfeiting.

With Dr. Muret was held Bertha Zeck, a girl, 21 years old who was his housekeeper, as a material witness on the counterfeiting charge preferred against her employer.

After the finding of the counterfeiting plate in Schmidt's room the detectives ransacked the pastor's personal papers and discovered a receipted bill for rent having been paid by "George Miller" for an apartment at 516 West 134th street and there the detectives allege they found a complete outfit for the manufacture of photographic prints such as might be used in making counterfeit bills. Here also the detectives told of having found the half burned parts of several impressions of $10 gold certificates. Examination disclosed that they may have been printed from the plate found earlier in the night in the rooms of Schmidt at the rectory of St. Joseph's church where he was acting as a rector at the time of his arrest for the murder of Anna Aumuller.

In reply to questions put to him by Inspector Faurot, Dr. Muret is alleged to have said that he had been in counterfeiting operations with Schmidt. In the same breath

(Continued on Page 11.)

Big Tim Sullivan Who Met Sad Death

"Big Tim" Sullivan, who for many years was considered the first sporting man of the United States, a Tammany politician, worth at one time at least $2,000,000, which he made from political connections, was killed by a New Haven train in a New York suburb, after he had escaped from a nurse. His body lay in a morgue two weeks before it was identified and in the meantime a nation wide search for Sullivan was in progress.

This photograph, taken a month ago, shows a peculiar stare. His mind broke down a little more than a year ago and he was formally declared insane. A committee of his person and estate was appointed to take charge of him. Since then he has travelled and lived quietly in an effort to recover his reason. His relatives and friends insisted that his mind was all right. But he wandered away from the home of his brother, Patrick H. Sullivan, escaping three guards.

It was "Big Tim" who held the purse in the Jeffries-Johnson fight. Long before that he had been a patron of the ring. In many championship battles in the days of the great heavyweight, "Tim," as he friends know him, was deeply concerned. He was either a stakeholder or a backer for most of the old heavyweight campions.

More than any one else Sullivan fixed the general reputation borne by Tammany Hall. He was once "King of the Bowery", his political domain including that famous section. While he made money in any way a politician could make it, from backing gambling houses to race horses, he gave away large sums. In fact, he has posed for years as the most generous man in New York, and his friends love to say if he had $10,000 in his pocket and were to walk down Broadway for a mile, he would have none at the end, his tender heart having been touched for his full pocketbook.

Mexico Celebrates Independence Day

(By Associated Press)

Mexico City, Sept. 16—The biggest parade ever held in Mexico City formed early today in celebration of the nation's Independence Day. Cold, drizzling rain caused the flags and bunting to droop and made marching over the sodded pavement a dreary business, but it did not quench the holiday spirit.

At Chapultepec the day's celebration began with speechmaking and music. Gen. Victoria Huerta, provisional president of Mexico, surrounded by his staff and accompanied by many government officials and diplomats, made an address applauding the patriotic ardor of the younger element and calling them the "hope of the nation" and "worthy sons of loyal fathers."

Unique Wedding At St. Mary's Church

Flowers as nearly similar to those they frequently plucked on their daily strolls through their native land adorned Ivan Jurcic and pretty Catherine Jurcic, Croatians and lovers since their school days when they were united in marriage at St. Mary's church, Tuesday morning.

A cluster of large artificial flowers and wreath combined to set off the costly veil and rich satin waist and skirt of the bride while a big artificial rose five inches in diameter was proudly worn by the bridegroom in the lapel of his coat. Only a few of their friends were present at the ceremony which was performed by Rev. Father Maxmillian, Pivetz, a Hungarian priest of Columbus.

Salmon Fishing.

The cold weather of the past few days has started devotees of jack salmon fishing to get busy. Among those at the government dyke bright and early Tuesday morning were Joe Switalski and Oscar Ruark.

GAS MEN GET BIG BOOST IN TAXES

Columbus, O., Sept. 16—Valuations of natural gas companies operating in the state were boosted yesterday $15,829,030 by the state tax commission over the valuation of all companies for 1913 is placed at $108,755,510, as compared with $92,965,580 in 1912. Reductions were made in a few instances.

The valuation of the Portsmouth Gas Company was boosted from $287,150 to $488,610.

The United Fuel Co. was boosted from $1,473,890 to $1,670,970.

AVIATION IS GREAT HELP IN WAR

(By Associated Press.)

Auch, France, Sept., 16.—General Pau, in command of the Northern troops in the grand maneuvers of the French army declares he is convinced by the maneuvers that aviation plays a capital role in the modern army.

"I was literally astonished," he said last night, "at the results obtained. The value to me of my aviation contingent has been incalculable. Every morning at ten o'clock at the latest I knew exactly the position of the enemy and was forewarned as to what he intended to do."

COMMISSION APPOINTED

(By Associated Press.)

Columbus, O., Sept. 16—Governor Cox today appointed two members of the blind commission. They are Walter H. Snyder, Toledo, three years, to succeed C. L. Maxwell of Xenia, and Charles H. Parker, Cleveland, five years, reappointed.

The appointees are to be members of the old blind commission still in existence and are not members of the new commission created by the Deaton bill passed by the last legislature.

NECKLACE FOUND.
(By Associated Press.)

London, England, Sept. 16. —Workman found on the sidewalk today practically the entire pearl necklace valued at $650,000 which was stolen July 16th while in transit by mail from Paris to London.

VOTES FOR WOMEN.
(By Associated Press.)

The Hague, Netherlands, Sept. 16—There is every indication that women will be granted the parliamentary franchise in Holland. In a speech from the throne delivered at the opening of the state's general today the new Dutch cabinet stated its intention of granting the votes to women.

Money Was Paid.

The suit of Oscar Dressler to recover $00 insurance on the life of his late brother, Mike Dressler, was settled out of Squire Daniel Shakepeare's court, Tuesday morning, the Prudential Insurance Company of America paying the full amount. Attorney Sherard Johnson represented Mr. Dressler.

FOREIGN BEEF BEING IMPORTED

(By Associated Press.)

Washington, Sept., 16.—Enormous increase in the amount of foreign beef is noted by the Bureau of Foreign and domestic commerce which announced today that the imports of such meat during June, July and August approximated three million pounds. The most of this volume of supplies came from Australia and Argentina. It nearly equals three months the amount brought into the United States during the entire fiscal year ending with May, 31 last.

The meat ranges in cost from seven to ten cents a pound in the country of origin. To this, of course, is added the transportation and other charges and the customs duty of one and one half cents a pound.

It is expected that the importations of beef will be increasingly heavy throughout the present fiscal year, espe cially with the passage of the pending tariff bill and the removal of duties from most importations. With the growth of the trade more lines of refrigerator ships will be inaugurated and arrangements are now being made it is understood, to establish several such lines through American capital.

Thaw Wins Victory Judge Declares He Can't Be Extradited

(By Associated Press.)

Littleton, N. H., Sept. 16—After an open discussion with William Travers Jerome, after announcing the suspension of the hearing of Harry K. Thaw United States District Judge Aldrich announced that a search of the statutes had failed to reveal to him any law under which a man in Thaw's position, as a lunatic charged with a crime, could be extradited.

(By Associated Press)

Littleton, N. H., Sept. 16 Harry Kendall Thaw, fugitive from Matteawan, won a victory in the United States district court today when Judge Aldrich indefinitely suspended a hearing on a writ of habeas corpus obtained by the Thaw lawyers. This means that Thaw will have a federal writ to check his immediate return to New York state in the event that Governor Felker orders his extradition after the hearing to be held at Concord.

Wm. Travers Jerome, specially deputized to bring about Thaw's return to the asylum, tried to block the postponement on the ground that the writ had been obtained as a matter of expediency and produced the affidavit of a newspaper man quoting Thaw's counsel as to this, but he was unwilling to press the matter after counsel for Thaw had assured the court that the appeal for the writ had been entirely regular.

"What do you propose to do then?" insisted the judge. Jerome hesitated. "The immediate question," continued the judge, "is whether the proceedings shall go on or be suspended. It is the judgment of the court that a suspension would not menace the interests of either side and in view of the fact that the governor hesitates with the extradition until the status of this matter is assured, I suspend it. It is not adjourned but suspended and I suggest that either side notify me within six days when they are prepared to go on with it."

Thaw was remanded back to the custody of Sheriff Drew, of Coos county, who arrested him after his recent deportation from Canada and United States Marshal Nute.

Counsel for both sides after talking with the governor by phone agreed that the extradition hearing would be held Tuesday, Sept. 23. The lawyers then went into consultation to decide where to hold the fugitive meanwhile. Crowds packing Main street cheered Thaw as he was driven to a hotel for lunch.

(By Associated Press.)

Colebrook, N. H., Sept. 16—Harry K. Thaw with his custodian and train of contending lawyers left here at 6:15 o'clock this morning for Littleton, N. H., to appear in the United States district court on habeas corpus proceedings to checkmate efforts to rush him back to New York.

Thaw's attorneys had obtained this writ as a precaution in case Governor Felker signed the warrant granting the fugitive to be extradited.

(By Associated Press.)

Littleton, N. H., Sept. 16—Harry K. Thaw, in the joint custody of Marshal Nute and the sheriff of Coos county, arrived here today shortly before nine o'clock for arraignment in United States district court before Judge Aldrich on a writ of habeas corpus.

A two horse carriage conveyed Thaw and his guards and attorneys from the station. The marshal's quarters were just off the judge's chamber. Thaw was shut off from interviewers and seemed glad to rest from his journey.

Montreal, Canada, Sept. 16.—Lawyers interested in the prosecution "Gentleman" Roger Thompson, the chaffeur who drove the big black touring car in which Thaw escaped from Matteawan, agreed to drop the charges against him.

Marshal Nute announced this afternoon that he would keep Thaw over night. Thereafter his plans for the prisoner were undecided.

DEPARTMENT STORE BURNS
(By Associated Press)

New Rochelle, N. Y., Sept. 16—Fire that early today destroyed the big department store of the Howard R. Ware corporation, was extinguished after a loss of $300,000. The burned area covered an entire block on Main street, practically the same site that was burned over in the big fire of 20 years ago. No lives were lost.

Progressive Senators for Democratic Tariff

Senator La Follette
Senator Poindexter

Senators Robert M. La Follette and Miles Poindexter, both westerners, the one of Wisconsin, and the other of Washington, voted with the Democratic majority in favor of the Underwood tariff bill in the Senate. Senator Simmons, chairman of the finance committee, nor any one else in the upper chamber, knew the two would give their support. Consequently their action was a great surprise. The grounds each took was the general proposition that while they did not like the bill they considered it better than the Payne-Aldrich tariff law.

WIFE TELLS JURY

With a story of unfaithfulness on the part of the husband, the first wife of Levi Jones, supposedly from Kentucky, went before the grand jury Tuesday morning and laid bare the facts which may result in a bill charging him with bigamy.

Jones married Elizabeth Jamison on April 1 (April Fool's Day) taking out a marriage license in the local probate court. Rev. Allen, a pastor in the North End, married them. In the presence of Probate Judge Beatty, Jones swore that he had no other wife at the time. He gave his age as 48 years and his bride registered as 45.

South Webster Knights Coming

On October 6 members of the South Webster order of the Knights of Pythias will visit Magnolia lodge of this city. Notice to this efect being received Monday night at the regular meeting of Magnolia lodge. Several applications were given favorable action by Magnolia Lodge Monday night.

Back To Youngstown.

William Hall, who has been employed in the plant of the Portsmouth Steel Company, has resigned and has returned to his home in Youngstown.

SLEEPERS ROLL DOWN HIGH BANK

(By Associated Press.)

Philadelphia, Sept., 16—Three persons were injured by the overturning of three sleeping cars on the Pennsylvania railroad from New York to Pittsburg last night at 3 o'clock. The accident occurred at Coatesville, three miles west of Philadelphia.

The train was not running fast when the sleepers of steel construction left the tract and rolled over.

One of the cars slid half way down a 15 foot embankment. There were 68 persons in the sleeper. Spreading rails caused the wreck.

ASTRONOMER LOCATES IN TAHITI, IS.

(By Associated Press.)

San Francisco, Sept. 16.—Dr. G. Stefenik, noted astronomer and explorer, has arrived here from Paris on his way to Pepeete, Tahiti, where the French Academy of Science is constructing a large laboratory for celestian and aerial observations. Dr. Stefenik will spend two months in the society islands, superintending the construction o fthe laboratory. A year was spent by him in the islands in 1910, observing Halley's comet.

"After the opening of the Panama canal," said Dr. Stefenik today, "Pepeete will become an important point, and the observatory will supply much necessary detail to the ships engaged in the Australian and canal trade. I also expect to obtain important results from my study of the constellations of the Southern hemisphere."

The equipment for the Pepeete observatory will be forty, thirty-eighty and thirty centimeter telescopes, besides smaller ones and a time observatory. The time observatory was recommended by the International Congress of time at Paris a year ago. The location will be longitude 70 degrees south and longitude 153 degrees west of Greenwich.

PAINTER SHOT SOLDIER.
(By Associated Press.)

Berlin, Germany, Sept. 16—Professor Heinrich Manse, court painter and social leader, shot and killed County Chamberlain Von Westernhagen, courtier, soldier and captain of the army reserve. A slap in the face led to professor's act which took place before the bar of the dignified court of honor.

Sold Lots.

During a recent visit to his new addition at Burnside, Kentucky, Charles Hannahs, a real estate dealer succeeded in disposing of a number of select lots.

As a rule I ain't much on shows but at th' invitation o' th' local order of Moose I went down t' inspect their show on th' Old Mill Lot. It's all right—th' show, I mean, not th' mill lot—and I've a big notion t' go down again tonight an' "inspect" some more. I always like t' "inspect" where there's red lemonade around. Here's th' weather for tomorrow:

Ohio—Rain and warmer tonight. Wednesday fair in south and west portion. Rain in north portion. Colder.

Kentucky—Rain tonight. Cooler extreme west portion: Wednesday fair, warmer north portion.

LIFE AS IT REALLY IS

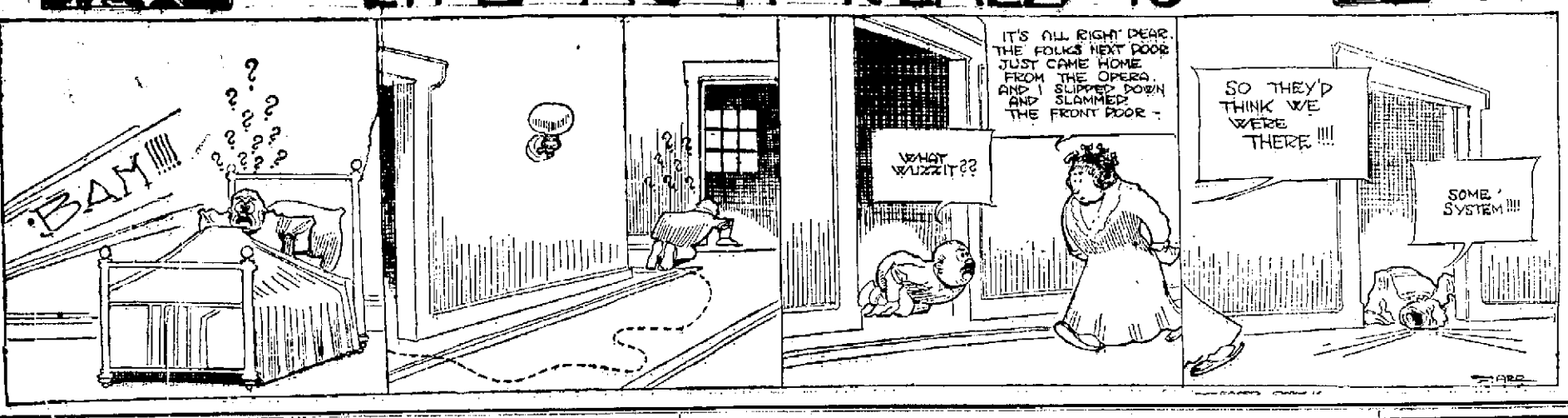

Formal Display

Fall Styles

Thursday Evening

7:00 to 10:00 P. M.

Souvenirs Free

...AT...

"THE SPOT TO BUY"

'The Fashion'

918 GALLIA STREET NEW BANNON BLOCK

Says Her Husband Was Like Old Man Grump

Old Man Grump, of cartoon fame, is personified and lives right here in Portsmouth, according to the testimony of Mrs. George W. Seth, 2225 Robinson avenue, testifying in the Grimshaw divorce case in common pleas court.

"Mr. Grimshaw was a veritable grump," characterized Mrs. Seth.

"Just like Old Man Grump of a Cincinnati paper?" queried counsel.

"Yes," answered Mrs. Seth. "He grumped all the time and never agreed with his wife," replied Mrs. Seth.

Then George Snay, 2021 Twentieth street, injected a little of his own domestic history into the case.

"They (referring to the Grimshaws) didn't live like we do. My wife and I always settle our difficulties out of court." As he frankly plunged into details of settlement of his domestic troubles, thus digressing from the case, the court interrupted him n a laughable discourse, which hinted of a presumable settlement of all issues under Queensbury rules.

Helena Grimshaw is suing Joseph H. Grimshaw, an electrician, for divorce, on the grounds of cruelty. A similar action, instituted in common pleas court at Peoria, Illinois, April 1911, was dismissed, she claimed, at the request of her husband, who promised to treat her properly. She later followed him to Portsmouth.

The wife told a story of continued strained relations with her husband, whom she accused of slapping and abusing her. The husband contradicted these statements, claiming that she was responsible for their trouble, that she used profane language and dogged him about from place to place, making him move from one city to another. Mr. Grimshaw, through his counsel, Attorney Theo. E. Faulk, bitterly contested the case and introduced many witnesses to controvert her testimony. Attorney Edgar Millar represented the plaintiff.

"She wasn't like any other woman. If I kissed her once, that wouldn't do. When I left the house, she would call me back and make me kiss her again. Sometimes I could have to kiss her three or four times. At night when I came home from work she would lay her head on my arm and cry if I didn't pet her.

"At other times she would find fault with my mustache, with the way I cut my hair. Sometimes she would threaten to go to the barber shop and see that I had my hair cut the way she wanted it," explained the husband in his own behalf.

The case was taken under advisement by Judge Thomas at the conclusion of the hearing.

BULLET REMOVED FROM BREAST OF MRS. WESSON

The bullet that the late James Dye fired into the left breast of Mrs. Anna Wesson was successfully cut out from her left shoulder blade Tuesday morning by Dr. W. E. Gault. The leaden missile had worked its way close to the skin and was removed without much trouble.

Mrs. Wesson continues to hold her own and it is now thought that she will completely recover from the gun shot wound inflicted by her jealous lover. Mrs. Wesson's temperature is normal and she is able to take a little nourishment each day.

RECALLS OLD GAME

Newt Huddleson of the Sandusky Soldiers' Home is in the city paying a short visit to old friends and relatives. He says that the score of the famous game in which the Riversides were beaten by the Cincinnati Reds of '69 was 27 to 25.

He admits that he did not catch the long fly that Leonard drove out his way. Had he caught the ball the Reds would have suffered their first defeat of the season. Mr. Huddleson says he pulled down eight flies in left field in that memorable game, but he dropped the one Leonard sent out his way.

DIAMOND RING CONTEST

The contest for the most popular young lady, who will receive the handsome diamond ring given by the Loyal Order of Moose is still going on at a lively clip and Miss Ruth Rockwell is now at the head of the list with a lead of 85 votes on her nearest opponent, Miss Mary Vernier. The contest, which closes Saturday at 9 p. m. Sept. 20th will no doubt be close and exciting as all contestants are working hard. Votes can be placed at the following places where ballot boxes have been placed:

Corner Book Store, Wurster Bros., Hager's pharmacy, Amann pharmacy, Floyd & Blake's pharmacy.

The standing of the contestants is as follows:

Miss Ruth Rockwell	1485
Miss Mary Vernier	1405
Miss Jeanette Shump	1325
Mrs. Frank Milhoff	1290
Miss Lulu Hunt	1150

VIEWED DAMAGE DONE AT WEST END POINT

The city council street committee and other officials visited the Point Tuesday afternoon to view the damage done to the J. M. Wendleken property there, Mr. Wendleken having presented a claim against the city.

The finance committee also met and received estimates from City Engineer Sam Harper on the six sanitary sewer branches that have been petitioned for, the largest of which is that which will tap the new Excelsior shoe factory. The estimates aggregated $4000 and it was decided to have council pass an ordinance issuing bonds for $5000, bearing 5 per cent interest and due and payable in 1920. The law and claims committee also met and considered pending claims which will be reported upon at Wednesday night's meeting.

END INDIGESTION, DYSPEPSIA, GAS SOUR STOMACH--PAPE'S DIAPEPSIN

TIME IT! IN FIVE MINUTES YOUR UPSET STOMACH WILL FEEL FINE.

You don't want a slow remedy when your stomach is bad—or an uncertain one—or a harmful one—your stomach is too valuable; you must not injure it with drastic drugs.

Pape's Diapepsin is noted for its speed in giving relief; it's harmlessness; it's certain unfailing action in regulating sick, gassy stomachs. It's millions of cures in indigestion, dyspepsia, gastritis and other stomach trouble has made it famous the world over.

Keep this perfect stomach doctor in your home—keep it handy—get a large fifty-cent case from any drug store, and then if anyone should eat something which doesn't agree with them; if what they eat lays like lead, ferments and sours and forms gas; causes headache, dizziness and nausea; eructations of acid and undigested food—remember as soon as Pape's Diapepsin comes in contact with the stomach, all such distress vanishes. It's promptness, certainity and ease in overcoming the worst stomach disorders is a revelation to those who try it.

Husband Made Her Sit On A Red Hot Stove

Wilmington, Del., Sept. 16.—That her husband made her sit for two minutes on a hot stove because she scolded him about smoking in the house, was the assertion today of Mrs. James Sweney to the police. To the police matron she exhibited the burns caused by her "hot sit" and Sweney was arrested.

"Ordinarily James is a very mild man," said Mrs. Sweeney; "therefore you can judge I was astonished at his action. I hate the smell of a pipe, and when he lit it and settled down in his chair I called him to account. He said nothing, but coolly placed his pipe on the window sill, grabbed me in his arms and rushed with me to the kitchen. I screamed when I found myself sitting on the hot stove."

Denny Had Great Time.

O. D. Dennis, genial wire chief of the Local Bell Exchange, has returned from a week's visit with relatives at Ironton, Middleton and Gallipolis.

THE MARKETS

NEW YORK STOCKS

(By Associated Press)

New York, Sept. 16—The last sale of stocks today was:

Amalgamated Copper, 79⅞.
American Beet Sugar, 28¾.
American Sugar Refining 112.
Baltimore & Ohio, 95½.
Chesapeake & Ohio, 60¾.
Illinois Central, 110.
Louisville & Nashville, 137½.
New York Central, 97.
Norfolk & Western, 106½.
Pennsylvania, 113⅛.
United States Steel, 65½.
United States Steel, Preferred 109¾.
Western Union, 67.

GRAIN MARKET

OPENING

Chicago, Ill., Sept. 16—Wheat: Sept., none; Dec., 90⅝ to 90½; May, 95⅝ and ½ to 95¼ and ⅜.

Corn: Sept., 73¼ to 73; Dec. 70⅝ to 70¾; May, 72¼ to 72⅛.

Oats: Sept., none; Dec., 44 to 43⅞; May, 46⅞ to 46¾.

CLOSE

Wheat: Sept., 88¾; Dec., 90⅝; May, 95⅞.

Corn: Sept., 74⅛; Dec., 71⅝, May, 74.

Oats: Sept., 42⅛; Dec., 44⅞; May, 47¼.

LIVE STOCK MARKET

(By Associated Press.)

Chicago, Ill., Sept. 16—Hogs: receipts, 11,000; market, slow; light yorkers, $8.25 to $9.00; heavy yorkers, $7.50 to $8.05; pigs, $4.50 to $8.56.

Cattle: receipts, 2500; market steady; beeves, $6.60 to $9.25; Texas steers, $6.75 to $7.90; stockers and feeders, $5.50 to $8.40; cows and heifers, $3.60 to $8.60; calves, $8.75 to $11.50.

Sheep and lambs: receipts, 45,000; market, steady; sheep, native, $3.50 to $4.75; lambs, native, $5.00 to $7.30.

Pittsburgh, Pa. Sept. 16—Hogs: receipts, 3000; heavy yorkers, $9.30; light yorkers, $9.00; pigs, $8.50.

Sheep and lambs: receipts, 1,000; top sheep, $5.00; top lambs, $7.50.

Calves: receipts, 200; top, $12.75.

Buying Goods.

Charley Hull is in Cincinnati buying fall goods for Hull Bros. Masonic Temple clothiers and furnishers.

We Are Being Complimented ON Our Clothes Every Day!

They're different—they say—and they are. That's why we can please you so easily. Anyone can handle the average but we don't want them—neither do you. The Famous clothes compel the consideration of everyone who appreciates correct dress.

The price will suit you—so will the clothes.

We handle the famous "Styleplus Clothes" the world's best make.

Old Number 131 W. Second St. New Number 511 Second St.

THE FAMOUS

FRED STRAUS, PROP.

Old Number 131 W. Second. New Number 511 Second.

Farmer Hurt When Horse Runs Away

John Tooley, aged 60, a St. Paul Ky., farmer was badly hurt while returning home from Portsmouth in a buggy Monday afternoon.

Just as Mr. Tooley was approaching St. Paul his horse frightened at a passing C. & O. local passenger train and commenced kicking. Mr. Tooley was thrown to the road and his right leg fractured just below the hip joint. The horse ran away and before stopped had completely demolished the buggy. The train was brought to a stop and the crew placed the injured man in a wagon and sent him home.

Attorney A. Z. Blair left Tuesday morning for Ripley, Ohio, on a legal errand.

THE STRONGHOLD

THE EARNEST MAN

the SERIOUS MAN—has the deepest regard for a savings account.

He knows that it is the "Stronghold of the Future" that will protect him against adversity.

We cordially invite you to open an account for a small or large amount. Four per cent compounded quarterly.

THE ROYAL SAVINGS AND LOAN CO.

810 GALLIA STREET

Gold In Canada.

Eugene Lane, who recently left Portsmouth is now at Hamilton, Ontario. He will leave there shortly for Winnipeg. Mr. Lane writes that it is so cool in Hamilton that overcoats and furs are being worn by almost everybody.

SAFETY FIRST

Absolute safety, great convenience and perfect baking qualities are the convincing and pleasing features of the "ALL CAST EQUITY Gas Ranges" made here at home by THE PORTSMOUTH STOVE & RANGE CO. Order one from your dealer today. adv 15-tf

Will Move Monday.

Joseph Brown announced Tuesday that he would move into his new room in the Kricker building next Monday. There remains quite a little work to be done in his room, which has just been equipped with a fine plate glass front.

William ("Pomp") Gooden, the patriarch of city barbers, is planning to remodel his Gallia street shop. He is also to install new chairs and convert the parlor into one of the most up-to-date in the city.

In Chicago.

Wade S. Kennedy left Tuesday for Chicago where he will spend the balance of the week in the interest of the Irving Drew Shoe Company.

Booming Sale.

Jack Hood and Vernon Davidson made an excursion into the woods Monday to boom a big sale Anderson Bros. & Company will soon conduct. They had to disguise themselves to prevent the farmers along the way from mistaking them for threshers.

Going to Columbus.

Ed Winder, who for several years has been employed in the shoe department of the Salvage store, has resigned. He will leave Sunday for Columbus as he has decided to locate in the Capital City.

Home From Coast.

Floyd Kendrick returned Tuesday from a five weeks' trip to the Coast. He visited all the important cities along the coast and met with splendid success. He is connected with the Portsmouth Culvert Company.

Bought A Ford.

C. D. Kessler, of High street, Tuesday purchased a Ford touring car through Agent Will J. Feld. The car will be delivered this week.

Goes To Birmingham.

Peter Allorchi, an N. & W. locomotive helper, left Tuesday morning for a visit to his brother, Mike Allorchi, who is in the meat business in Birmingham, Alabama.

Colored Teams To Play.

The Colored Blues have arranged a game with the colored team in Ironton and it will be played in the latter city on Monday, Emancipation Day. Quite a number of local colored people will join in the celebration to be held in Ironton.

Enjoyed Auto Races.

L. P. Weiss, of Robinson avenue, has returned from a short visit to Cincinnati. While there he witnessed the automobile races pulled off last Saturday at Latonia. He says they were interesting all the way through. Mr. Weiss is employed by the Excelsior Shoe Company.

Gave Testimony.

Capt. Roma Walker, Police Clerk Steve Elliott and Officer John Smith were among the witnesses before the grand jury on Tuesday. The latter two were called relative to the case of Bird Nelson, who is accused of having robbed a Vanceburg man and Capt. Walker was called in the case of John Dawdy charged with gun toting.

Miss Cora Amberg, who three weeks ago, was injured about the hip in alighting from a vehicle, is still confined to her bed.

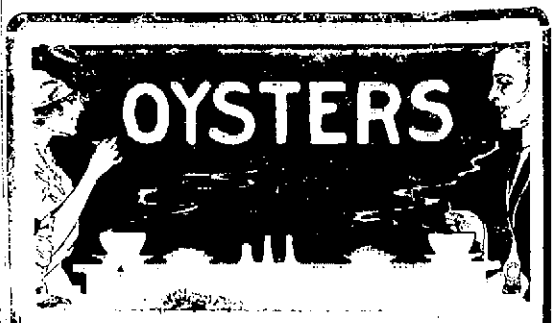

We will receive a shipment of Oysters Tuesday. They will be select. Better leave your order.

E. J. HAMM

HOME PHONE 349 905 GALLIA

LYRIC 5 Cts. TONIGHT "His Conscience" A POWERFUL DRAMA TONIGHT "When Glasses Are Not Glasses" A COMEDY SCREAM—VITAGRAPH. 5 Cts. LYRIC

At The "Moose" Carnival

By B. BUTT-IN

Th' great carnival of th' Loyal Order of Moose opened Monday night down on th' old Mill Lot an' I went around t' see th' fun.

Took it all in too—every bit of it from th' Smith Greater Animal Shows where a fellow can get "thrill's" enough to last a year down t' th' dog-faced monkey in th' annex who begs for peanuts an' wants a "tobacker."

And it's great—all of it. Clean too. There is not an objectionable feature on th' grounds from start to finish, an' as for quality it's got anything this goat has seen in th' carnival line beaten t' a frazzle. It took me an' th' little party of friends who went along with me till 'way after 10 o'clock t' see it all but we didn't mind that in th' least. There's some shows where a fellow can spend hours with profit an' enjoyment, an' I guess you've all noticed there's others wherein ten minutes seem a wanton waste o' time. I'm glad I say th' Smith Greater Shows an' Loyal Moose carnival ain't in th' latter class.

We started in on th' trained animal show an' I ain't stopped thrillin' yet over th' stunts I saw pulled off in there. Wise guys talk to us about th' "influence of mind over matter." Shucks, that's nothin' compared t' th' ascendancy o' th' mind o' man over th' ferocious instincts of wild beasts that could eat him alive if they took a notion, in less time than it takes t' tell about it. Perfessors Cordona and Dreigh o' th' Smith Shows can have all th' rasslin' an' hossin' around of lions, leopards, b'ar, hyenas and other varmints that they want—I'll take mine on th' outside o' th' cage where a fellow's reasonably safe from vicious paws, teeth and claws.

I'm a bit proud t' note, though, that not all goats are as shy on "varmints" as I am; for at one time there was both a brother an' sister o' mine right in there among th' beasts an' a strittin' around apparently as safe from harm as old Daniel when he faced a den o' 'em some years ago. Of course I saw at once th' Lord was with 'em but I felt a bit relieved when they came out on my side o' th' steel bars.

Yes, that animal show is one o' th' finest acts of it's kind t' be seen anywhere an' you don't want to miss it. It is an exhibition of sheer nerve that should make you human creatures feel proud of your race.

After th' animal show we visited various other attractions all good and some exceptionally good. One of them "Murphy's Busy City" is an elaborate mechanical contrivance that for ingenuity and humorous arrangement is a "peach." I wanted t' watch it a heap longer than I did but th' other fellows wanted t' see th' "Art Mystery" so we passed on.

After seein' th' "Art Mystery", "Crazy House" an' "Colored Aristocrats" we started in for a look at th' booths. There are so blamed many of those that I pass up th' job o' tryin' t' tell about 'em so, it is up to you t' go down and see 'em for yourself.

A big committee of the local Loyal Order of Moose is on hands at all times an' th' best of order is preserved. If you want to see a fine show and at the same time help along a growing order of good fellows take th' wife an' kids an' go in for an evening at th' "Moose Carnival." You will enjoy it.

Important Meeting Of Trinity Board

Whether the official board of Trinity church will erect a new parsonage on the present site, adjoining the church on the west or will erect a new home for the pastor on a different lot will be decided by a committee composed of Messrs W. B. Anderson, John T. Breege and John M. Stockham, appointed Monday night at the quarterly conference meeting and invested with power to decide the question.

The dwelling now occupying the lot has been sold and will be moved within the next month.

Two new members were chosen for the official board of Trinity, Messrs Chas. E. Hard and Albert Graf. Superintendent of the district Rev. L. L. McGee presided. It was the unanimous wish of the board that Rev. McGee be returned to this district and this favor will be asked of the Ohio annual conference which convenes in Chillicothe, October 1.

Bishop Anderson will preside at the Chillicothe conference. Rev. McGee has served in the capacity of district superintendent very successfully for the past four years and is a favorite in this district.

The meeting Monday night was the last quarterly conference prior to the state conference and much routine business was disposed of.

HEAVYWEIGHTS ARE BACK

Wade S. Kennedy, James Hager and George Freund have returned from West Baden, where they spent a week beneficially. They made the trip in Mr. Kennedy's motor car and negotiated the distance without the slightest kind of a hitch.

When the three "heavyweights" alighted blithely from their car as it halted in front of the West Baden hotel the patrons were given quite a surprise inasmuch as three men, whose combined weight is in excess of 600 pounds came there for their health. The trio had felt quite "rheumy" for a few weeks and decided to get boiled out before bad weather and rheumatism sets in.

THE NEW SUN

Manager Lee is presenting an all-star bill at the New Sun for the first half of the week. Every act is good enough to be a headliner on any bill, large or small. The Longleys open the bill with a novelty singing number, illustrated and appropriately costumed to represent the different nations introduced in the act and received round after round of applause. Next appearing in The Bayhums is a musical oddity presenting some very fine selections on violin, harp, celo and piano, was highly appreciated by the audience was clearly demonstrated by the applause they received on each selection. Raymond and Temple, in a singing and talking act, kept the audience in a roar of laughter from start to finish of their act, introducing a clever line of new jokes and rag-time songs. Then comes Prof. Lindors with the cats and dogs and monkeys, an act that the young and old enjoy. Fifteen minutes of solid fun. The dog with a human brain is a wonder, presenting tricks which seem impossible, concluding the bill with a fine reel of pictures by the Sunscope.

Conference Favored Union Of Churches

Favorable action on the consolidation of the United Brethren and Methodist Protestant churches was taken by the annual conference of the United Brethren church recently held at Baltimore, O. Rev. L. G. Hopper, of the local United Brethren church, who was returned to Portsmouth for his second year, returned Monday night from the conference after visiting relatives at Columbus.

"Officials and members of both denominations are embracing the merger," stated Rev. Hopper to The Times, Tuesday. "It is predicted that church goers of both faiths will accept the consolidation and the United Brethren and Methodist Protestant congregations will join hands in worship."

After three-fourths of the annual conferences sanction the merger it reverts to a vote of the members of the United Brethren church. With the approval of the members, the question goes before the general conference which is held every four years. It is probable that a special meeting of the general conference will be held to consummate the consolidation of the two churches.

STEEL PLANT BUSY PLACE

The blooming mill and all the jobbing mills at the Portsmouth Steel Company's plant resumed operations Tuesday morning at Eight o'clock. The jobbing mills have been idle for want of stock and the blooming mill has been suspended to permit the installation on the new hydrawlic shears.

POCKETBOOK STOLEN

While Mr. and Mrs. John Miles, residents of New Boston, were eating their supper Monday night, a sneak thief entered the front part of their home and decamped with a pocketbook belonging to Mr. Miles. It was left lying on the mantelpiece and contained $7.20. Mr. Miles is working on a clue and may have a warrant issued shortly for the arrest of a New Boston young man.

Visit Old Scenes

It is back to old remembrances and environs for Mrs. C. Smith, wife of the manager of the Smith Greater Shows, showing in this city. Mrs. Smith was born and spent the earlier period of her life at Sciotoville. Her maiden name was Hanes. When she was but a young girl her family moved to Pennsylvania and she has not been back since until she visited this city with her husband.

G. M. Warder, a Second street merchant, was a business visitor in Ironton, Sunday.

Piles Quickly Cured At Home

"I Never Thought I Could Smile Again but Pyramid Pile Remedy Brought My Relief—Quick."

Many a bad case of piles has been cured by just a trial package of Pyramid Pile Remedy. It always proves its value and you can get the regular size 50 cent box from any druggist, but be sure you get the kind you ask for.

Simply send your name and address to the Pyramid Drug Co., 473 Pyramid Building, Marshall, Mich., and you will receive a sample package of the great Pyramid Pile Remedy in plain wrapper, by return mail, all charges prepaid.

Save yourself from the surgeon's knife and its torture, the doctor and his bills. Pyramid Pile Remedy will do it, and thousands of testimonials tell you emphatically it is the world's remedy for piles.

DAN CUPID GETS AGED, LIKEWISE THE YOUNG

Cupid toys with age as well as youth, he being complete master of all other circumstances and barriers. Thursday morning there appeared, bright and early, in probate court a couple applying for a marriage license, the office combined ages totaled 117 years.

The groom, Joseph Cox, a farmer, of Long Run, was 59 years of age. His bride, Rachael Huston, was 57 years of age. With the coveted license in their possession, they repaired to Squire M. T. Stewart's office, at New Boston, and were united in marriage.

Strikingly contrasting with this couple came one whose combined ages only totaled 34 years. Ora Mobley, aged 18, an N. & W. employe, city, was granted a certificate to marry Marie Phillips, aged 16. Squire Breon officiating. The latter couple represented the minimum age of the marrying age in Scioto county according to the license issued them.

HORSESTEALING CHARGED, CULPRIT GOES FREE

Frank O'Brien, a shoeworker, of near Fire Brick, Ky., faced the serious charge of horse stealing in police court Tuesday morning, but Mayor Tynes found some mitigating circumstances and dismissed the young man with a warning.

O'Brien had been arrested Monday night on complaint of David Honaker, of Fire Brick, he having taken the latter's horse and buggy from Market street and driving about town with the outfit. O'Brien pleaded that he was drunk and had no intention of stealing the horse and buggy. He said he had not worked all afternoon and met a fellow, in Ray's saloon, who claimed to own the horse and buggy hitched out in front. O'Brien asked him the privilege of using the outfit for a short time and the newly formed acquaintance readily consented. It was not until after his arrest that he learned the horse and buggy belonged to Honaker. O'Brien's wife appeared in court and gave him a good name.

Earl Brand, son of Mr. and Mrs. Thomas Brand, left Monday to enter the Chicago Art Institute.

AT Y. M. C. A. TONIGHT

Rev. Paul Langhorn, pastor of the Kendall Avenue Baptist Church, will be the speaker in the lobby o fthe Y. M. C. A., at 6:30 tonight.

This will be the third of a series of talks arranged by Rev. Langhorn, especially for the railroad men. His subject tonight will be "Coin Your Day Dreams."

Rev. Langhorn is a very able speaker, and has made quite an impression with the railroad boys.

HILLTOP SCOUTS

The Hilltop troop of the Boy Scouts is to hold an important meeting at seven o'clock tonight (Tuesday) in the offices of M. H. E. Kinsey, in the Masonic temple, third floor.

NERVOUS DYSPEPTICS, CHEER UP! TAKE SAMUEL'S "3-P" AND EAT!

Many a man and woman is to-day suffering the torments of upset stomach, indigestion, bloating after eating, no energy and feeling generally "rotten," who can quickly get rid of it all by getting at the drug store a package of Samuel's "Three-P" capsules.

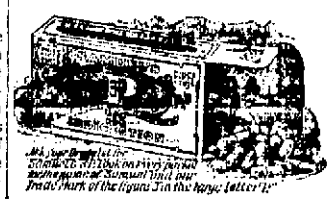

It's not a secret patent medicine, but a prescription after the formula of a celebrated French physician, with all its ingredients plainly printed on the package—ingredients which are used and endorsed by leading physicians all over the world.

If you are getting discouraged because of a knowing inside that your "stomach is worn out," you owe it to yourself to give Samuel's "Three-P" a chance.

Besides, the best part about it is its harmlessness—just sliding nature to digest the food and build up the nerves, so that you can eat what you want and feel fine all the time.

Good druggists everywhere sell Samuel's "Three-P" capsules (two sizes, 25c and 50c). Or order direct from The Sanford Chemical Company, Cincinnati, Ohio. Sold by J. H. Stewart, Cut Rate Drug Store, and other "live" druggists everywhere. Insist on Samuel's "Three-P." There's nothing "just as good."

COL. SIMMONS AT IRONTON.

Mrs. Emmitt McKeown has as her guest, her father, Col. Jack Simmons, of Miami, Florida, who has been in Harrisburg, Pa., on a visit to his daughter, Mrs. Ralph Moore. He will return to Florida in a short time where he and his brother, Mr. Val Simmons have a large plantation.—Ironton Register.

SPECIAL PRICES FOR THIS WEEK

1 pound good roasted Coffee from .....17c to 50c
1 lb. best Tea on earth 40c to 60c
1 can extra good Peas 10c and 15c
1 can good Corn or Tomatoes 10c
1 can California Peaches 15c, 20c
1 peck nice Potatoes 30c
1 can good Salmon 10c, 15c, 20c
Lard and Bacon ...12½c and 15c
Best Flour on earth ...55c to 75c

All the Fruits and Vegetables, Fresh Country Butter and Eggs, at correct prices. Give us a call.

J. J. BRUSHART
THE CASH GROCER
921 Gallia Street

F. T. MORELAND
Attorney-at-Law and Notary Public
217 Masonic Temple.
Home Phone 433

Nyberg
AUTOMOBILES
$1285 $2200
OSCAR T. WILHELM

GRAND OPENING!
With the finest display of the latest styles and finish of
KNABE BROS.
—AND—
SMITH & NIXON PIANOS
—AT—
R. P. SEILER'S
822 GALLIA STREET
The Only Home Piano Store
(Formerly of the Kendall Block

NOTICE!
Stone's Wrapped Cakes
ALWAYS FRESH
Sold exclusively by the
MODEL GROCERY
BRUCH & HURTH
GALLIA AND SINTON

When the Gibson House Burned in Cincinnati the flames swept through the fireproof skyscraper of the Union Trust Company devouring nearly every thing within its reach that was not fireproof. The office on the eleventh floor, indicated by the arrow was almost completely gutted and

THE SAFE-CABINET

which stood next the window received the brunt of the fire. This cabinet preserved its contents *unimpaired* as shown by the oval illustration

This is only one of the long list of conclusive demonstrations of the supremacy of THE SAFE-CABINET among modern fire-resisting devices. We should be pleased to give you the record of some interesting fire tests to which THE SAFE-CABINET has recently been subjected

A. J. FULLER, Agent.
Room 419 Masonic Temple
The Modern Office Outfitter

GOLD WEDDING RINGS

When you think of a gold ring think of us—We have a stock of solid gold rings that compares with any of the large city stores. We can fit your finger as well as your purse.

TIFFANY WEDDING RINGS

We've these beautiful, graceful bands of narrow 18 kt. pure gold in all sizes and prices. Rings that last a life-time.

OTTO ZOELLNER & BRO.
415 CHILLICOTHE STREET

FALL OPENING THURSDAY EVENING 7 TO 9 MUSIC

NEW McCALL PATTERNS NOW ON SALE. THE BRAGDON DRY GOODS CO. WATCH OUR WINDOWS FOR STYLES AND VALUES

Our Store is Fast Filling Up With Autumn Newness!

Fall is here and winter will soon be upon us.
The time to supply your needs is now. The economy place is Bragdon's. A store that proves what it is by showing what it can do.

FALL SUITS FROM THE BEST NEW YORK MAKERS

Handsomely tailored and lined with guaranteed Satin. Very newest models and fabric weaves.
Every suit guaranteed a perfect fit.
Special values in odd size Suits.
Prices ranging from $10.00 to $30.00.
Long Coats, warm comfortable Coats in the newest novelty weaves and makes. Coats for Women, Misses, Juniors, Children and Little Folks at convincing low prices.
New Fall Dresses, Waists, Rain Coats at economy prices.
Children's Dresses in Percales, Ginghams and Wool Serges.

MILLINERY

Our Millinery corner is a busy one these days.
Here we are showing the newest Fall models in Velours, Velvets, Beavers, etc. in the newest shapes and trims including the Butterfly effect. Our exclusive original designs are the talk of the town. The reasonable prices keep us busy.

HEAVY WARM BLANKETS AND COMFORTS

Blankets .....39c and up
Wool Nap Blankets .....$1.48 and up
Wool Blankets, plaids and plains .....$3.19 and up
Crib Blankets, Pink and Blue 50c valtie 39c
Full size Comforts, knotted and cotton filled ..... $1.00 and up
Out Flannels in heavy weight, 12½c valtie, in light and darks, per yard 10c
36 INCH BEST GRADE PERCALES, PER YD. ONLY 11c
Fleeced Flannelette, choice patterns, per yard only 10c
32 inch Dress Ginghams, light and dark patterns, per yard 10c
36 INCH SILKOLINE FOR COMFORTS, PER YARD 10c
COTTON CHALLIS FOR COMFORTS, PER YARD 4c
GOOD COTTON BOLTS, PER ROLL ONLY 10c
Full weight Underwear. Every member of the family can be fitted and satisfied in our vast assortment.

New Fall Dress fabrics. All the new weaves and shades in Wool, Silk, Velvet, etc. Get our prices and we will get your trade.

THE BRAGDON DRY GOODS CO.
MASONIC TEMPLE "THE STORE ACCOMMODATING" FOURTH AND CHILLICOTHE

Polly and Her Pals

He Would Be A Landlord

Copyright, 1913, National News Ass'n.

By Cliff Sterrett

THE DAILY TIMES
Subscription, per year $5.00
THE TIMES PUBLISHING CO
Chillicothe and Front Sts
Vallee Harold.....
H. E. Taylor.....Editors
George M. Taylor.....Managing Editor
Frank Sutliff, Jr.....City Editor
Entered at Postoffice at Portsmouth, O., as Second Class Mail Matter.

SOCIAL NEWS

As a farewell to Mrs. O. N. Barnhart, who is leaving the city to make her future home at Charlotte, N. C., Mrs. Kate Loft entertained at her home, 1805 Seventh street the members of her Trinity Sunday school class. A token of remembrance, a handsome mesh bag, was presented to Mrs. Barnhart by members of the class. An enjoyable time was spent, one that will long be remembered by the guest of honor. Her many class mates expressed deep regret over her departure from the city but wished her much success and great happiness in her future home. Those present were: Mrs. Carl Harris, Mrs. L. B. Compton, Mrs. J. Youngman, Mrs. J. Pfeiffer, Hattie Long, Mrs. E. B. Ricker, Mrs. Merle Hood, Mrs. G. N. Wear, Mrs. R. Walker, Mrs. S. E. Ousler, Mrs. Roy Pratter, Mrs. C. B. Sharp, Mrs. A. Bamble, Mrs. Ed. Goetz, Mrs. J. May, Miss Emma Hebert, Mrs. Elmer Knost, Mrs. Walter Seel, Mrs. M. White, Miss Carrie Payton, Mrs. Virgie Thomas, Mrs. Charles Brasie, Mrs. J. F. Bickett, Miss Anna Stewart, Mrs. O. Barnhart, Mrs. Homer White, Miss Mary Lancaster, Mrs. Dressler, Miss Pearl Loft and Master Bunty Bramble and Doris Sharp, Dorothy Loft, Thelma Pfeiffer and Nina Compton.

Miss Elsie Dixon, whose marriage to Mr. Irving Knighton of Columbus will take place on Thursday of this week was the recipient of a delightful pre-nuptial favor last evening when a number of the young women in the Home Telephone office arranged a linen shower as a surprise to Miss Dixon, assembling at her home to present the dainty gifts. Those present were Mrs. Carl Clemmens and guest, Miss Lulu Vincent of Chillicothe and Misses Clyde and Nell Harry, Avanelle Storr, Nell Howe, Selma Raab, Marie Claussing and Mary Simms.

The Terminal Bible class will meet at the home of Mrs. Dixon on Walnut street, Wednesday afternoon at two o'clock.

Mr. and Mrs. S. M. Arthur, of 12th street, returned home yesterday from a ten days' visit with relatives in Jackson county.

Squire Shakespeare on Tuesday morning united in marriage William Cogan, aged 36, of McDermott, an engineer, and Miss Loretta Jordan, aged 23, Lucasville.

A large class of both young gentlemen and young ladies attended the opening of Prof. B. J. Fisher's school of dancing in the Seel building Monday night. Weekly classes of dancers will be held by Prof. Fisher during the winter.

Miss Frances Robbins the youngest daughter of Mr. and Mrs. Charles Robbins on Lincoln Hill was married in Cincinnati Saturday morning to Mr. Bert Turner of Louisville, Kentucky who has been employed i nthis city for the past several months with the Ferro construction company, of Toledo, working on the Irving Drew factory. Before leaving Cincinnati yesterday for Detroit, Michigan, Mr. and Mrs. Turner rented a cosily furnished apartment and will reside in the Queen City this winter. After spending a part of their honeymoon in Detroit the bride and groom will go on to Louisville, Ky., for a visit. Among several beautiful presents received by the bride and groom was a chest of flat silver from the employees of the Ferro company in this city.

The Mission Circle of the First Baptist church will meet on Thursday afternoon with Mrs. Howard Gibbs.

Mr. and Mrs. Louis Clausing entertained an interesting meeting of the German Methodist Epworth league last evening at their home on Campbell avenue. The program included a piano duet by the Misses Rose Wendelken and Anna Youngman; A reading, "Why the Oregon was selected to be the first ship to go through the Panama Canal,"—Miss May Zinnecker; Piano Solo—Miss Clara Sherman; Vocal Duet, Mrs. Fred Kemmerer and John Reissinger. The next meeting will be held with the Misses Wedelken on Eleventh street.

Leonard Stegman of McConnell avenue has gone to Chicago Ill., to visit his daughter, Mrs. Charles Hoffman for ten days.

The Kendall Avenue Baptist Mission Circle will picnic in Millbrook park Thusday afternoon, the weather permitting.

Mr. and Mrs. Felix Hass and family are preparing to move the first of October from 814 Sixth street to the York cottage, 1622 Fifth street.

Carl and Oscar Baumann, sons of Rev. F. J. Baumann left this morning for Columbus, where Carl will enter Ohio State and Oscar the high school. Rev. and Mrs. Baumann and daughter, Gracey will leave Saturday for their new home in Columbus.

Charles Baker, an Excelsior employe, returned Tuesday morning from Cincinnati, accompanied by his bride, whom he claimed last week.

Mr. B. K. Scott has returned from a short visit to friends in Ironton.

Mr. and Mrs. Fred Davis entertained at their home on Washington street Monday evening the following friends, Mrs. Mary Smith, Nancy Taylor, Mary, Marjorie and Katherine Gerlach and Messrs. Charles Grahman, Lloyd Crawford.

Miss Marjorie Gerlach rendered several beautiful piano selections, after Mr. Crawford had served ice cream and cake. Games and music were the order of the evening, and refreshments were served by the hostess, were enjoyed during the refreshments of the evening.

Mr. and Mrs. Louis Harris, of Gay street, expect to entertain Rev. F. N. Cotter, assistant rector at the Cincinnati cathedral, and Miss Margaret and Catharine Sheehan of Chillicothe.

The Pennant Barber Shop William E. Haley, proprietor, 738 Fifth street. Phone A-1020. 16-31

You are cordially invited to attend my Fall Millinery Opening on Thursday, Friday and Saturday, September 18, 19 and 20.

All the latest creations in the art of millinery will be displayed.

Open Evenings

MRS. MARY HOFFMAN
705 CHILLICOTHE STREET

Fine Program Is Ready For Tonight

The twenty-fourth district convention of the Disciples of Christ convened at the First Christian church Tuesday afternoon for a two days' session.

Several interesting papers were read, giving an indication of the beneficial and useful work that is to follow in the other sessions. Mrs. A. H. Anthony, wife of Rev. A. H. Anthony, read an interesting paper. Mrs. John Williams and Mrs. Mary Lyons, president of the W. B. and Woman's Missionaries of Ohio, also gave an interesting address. A delightful solo was rendered by Miss Lyda Ruth Brooks.

Tonight special arrangements have ben made for an excellent program. Good music and addresses will be a feature.

INSTRUCTION CAR HERE

A car of instruction from the International Correspondence School of Scranton, Pa., arrived here Tuesday for a week's stay in the local B. & O. S.-W. yards.

The car is leased by the railroad company for the purpose of having employes attend lectures and demonstrations given aboard in air-brake and locomotive machinery.

PEEBLES MEN ARRESTED

J. W. Branham and J. A. Coplinger, both of Peebles, O., were so drunk that they were refused passage on an N. & W. train for home Tuesday afternoon. They were locked up. The two had enough whiskey, wine and alcohol between them to start a fair-sized saloon. John Loper, who was down and out at Seventh and Findlay streets, was locked up by Officer Clark.

A. C. Alvoid Returns

A. C. Alvoid has returned from Clay City, Ill., wher he attended the funeral of his brother, John Alvoid, who succumbed at the age of fifty-seven years, leaving a wife and three children. He is survived by three brothers, D. H. and Ed, of Columbus, and A. C. Alvoid, of Portsmouth. George Alvoid, also of Portsmouth, is a nephew of the deceased.

Mr. and Mrs. G. A. Thomas, of Peebles, arrived in the city Tuesday to visit their son, Judge James S. Thomas and wife.

Agent J. E. Sands, of the B. & O. S.-W., expects to leave Thursday for Wilmington, O., with his young daughter, Miss Marion, who will undergo a surgical operation there for the removal of tonsils and adenoids.

George Ball, veteran B. & O. S.-W. engineer, who suffered a light paralytic stroke a few months ago, left Tuesday for a few weeks' visit in Blanchester, O., after which he will go to Brooklyn, N. Y., for an indefinite stay with relatives there.

Lynn's ambulance removed Mrs. Adams from Hempstead hospital back to her home at No. 1223 McConnell avenue, Tuesday.

Must Pay Assessments.

This week is the last chance for property owners of Home and Grandview avenues and Logan and Nineteenth streets to pay their assessments.

Receive Checks.

The police and firemen received their semi-monthly pay checks Tuesday.

Ghost Walked.

The Ghost walked for the Portsmouth ball team Tuesday, and the pay checks produced the usual smiling effect upon the players.

Shoplifter Caught.

G. M. Karder caught two laborers with the Smith Greater Shows shoplifting in his store Tuesday afternoon. He relieved them of a pair rof shoes and some socks.

151 Before Grand Jury

Witnesses to appear before the grand jury were run up to a total of 151 Tuesday with a possible addition of more. Work ahead will keep the jury at a grind for several days although it is hoped to raise the session about Thursday noon. People from all over the county are appearing before the body, giving testimony in numerous cases under probe.

A well known couple were united in marriage Tuesday afternoon by Rev. Crayton S. Brooks when he performed the nuptial marrying George Duncan, a stovework-er, and Miss Edith Kegley. The couple have a legion of friends all of whom wish them a happy and prosperous future.

Mrs. George Bromley, who recently underwent an operation at the city hospital for appendicitis, is reported greatly improved.

Preparing For Meeting.

Central Labor Council held only a routine business meeting Monday night. A committee of 27 is meeting every Sunday morning, making arrangements for the state federation to be held here in October.

Looking At Farms.

Frank and Jos. Breiseitel, of Columbus, arrived here Tuesday to visit Joseph Breckler and Mrs. Rosa Breckler of near Pond Creek and to look at some farm lands they are thinking of buying in that vicinity.

A force of painters were turned loose in the Masonic Temple, Monday, and all flood scars are to be obliterated. The entire building is to receive an overhauling.

Supplies Water.

The B. & O. S.-W. has come to the assistance of the Buckeye Fire Brick Company in supplying that firm with water for running its plant at Scioto Furnace. The railway company is sending the plant a tank of water daily.

Will Finish Work.

The city board of review will complete its labors today and then devote its time to preparing a report of its findings.

Secures Position.

Charles Gleckner, Jr., a graduate of St. Mary's school has taken a position in the Portsmouth Engine Company's office.

The Gibbons club will begin its social season Wednesday, October 8th. The floor of St. Mary's school hall has been made smooth for dancing purposes.

Grover Will Barbee received a telegram today stating that his brother-in-law, Ex-Sheriff John Gillen would be operated upon by Dr. Price at Nashville, Tenn., Thursday.

WITH THE SICK

Hugh C. Tannar, who several days ago was brutally assaulted while at work in Williamson, W. Va., continues to remain in a serious condition at the Hempstead hospital. There has been no improvement in his condition since being admitted to the hospital last Friday.

Mrs. John Smith was dismissed Tuesday and returned to her home in McDermott.

James Scott has recovered from an attack of typhoid fever and returned to his home Tuesday.

OBITUARY

Burnshine Funeral

The funeral of Albert Burnshine, well-known North End young man, who died Monday after a prolonged illness, will take place from the David Galford home, at No. 1530 Findlay street, Wednesday afternoon, at 2 o'clock. The Eagles, of which Mr. Burnshine was a popular member, will have charge of the funeral. He remained conscious up to the last, saying good-bye to members of the family, and assuring all he was prepared and ready to meet his Maker.

William Sienup.

A pioneer German and prominent farmer of Black Fork died Sunday when William Sienup succumbed to a paralytic stroke at his home. He was eighty-two years of age and a native of Hanover, Germany. Practically all of his life was spent in the vicinity of Black Fork where he was highly respected.

A large family survives. The widow, Louisa Sienup, is seventy-three years of age. A brother-in-law, Frank J. Koegle, 1326 Lincoln street, city, Mrs. George Schmidt, of Munn's Run and Mrs. Reider of Tenth street survive. Other children living are: Louis, Athens; Henry Miller, Jackson; Mrs. Charles Reeg, Jackson; Mrs. John Poelker, Jackson; Miss Amelia, Black Fork and George, Black Fork. Clifford Potts, a nephew of Columbus is expected to arrive to attend the funeral which will be held Wednesday noon.

Beck

Mrs. Pauline Beck, a widow living at 1117 Front street, passed away Tuesday after an extended illness due to complications. She was past 71 years of age and leaves several grown children. The funeral services will be held Wednesday afternoon and interment will be made in Greenlawn.

F. C. DAEMLER CO.
Funeral Directors
—AND—
UNDERTAKERS
BOTH PHONES

JOHN DICE
Undertaker
Calls attended to day or night.
C. E. KEAN, Embalmer
816-818 Fourth Street
BOTH PHONES

ROY C. LYNN
Undertaker and
Funeral Director
Auto Ambulance
Service
BOTH PHONES 11

At Waverly.

Ed Allen, an East End blacksmith visited relatives and friends in Waverly, Sunday. He was for many years a resident of Pike county.

New Clerk.

Oscar Emnett, who was formerly employed at the Central National bank, has taken a position as clerk at John Russell's men's furnishing store.

New Bartender.

Peter Heil, of Cincinnati, has taken a position as bartender at Jake Findeia' cafe.

Diamond On Display.

The fine diamond ring to be given away by the Loyal Order of Moose this week is on display at J. F. Carr's jewelry store.

Returns Home.

Philip Keener returned to Middletown, O., Sunday, after a week's visit among home folks.

In Hotel Stokely.

John Lee, a South Carolian suffering with sore feet, has found a temporary abode at the city prison.

Forfeited Bond.

William Drown, a Lucasville young man, who fell by the wayside and was arrested Saturday forfeited a $5 bond by failing to report for hearing Monday.

Back From Trip.

George Zeisler has resumed his duties as book keeper at the Portsmouth Brewing & Ice Company's office after a week's vacation spent in fishing at Buena Vista.

HAMMER AND PAINT

Charles Turner is preparing to begin work on cement porches at his new home on the West Side. He hopes to occupy the house in a few weeks.

Dirt and debris is being dumped into the Maddox lots, in the East End, recently purchased by Charles V. Wertz and Clarence Hannahs. The lots between Fourth and Gallia streets are below the street level and it will take many loads of dirt to bring them up to the required heigith. New dwellings are to be erected on these commons as soon as the owners can prepare the land to receive them.

With the improvements, the lumber yard of the River City Lumber company, which for a number of years has occupied the tract between Sixth and Seventh streets, west of Raymo street, will be displaced. Lumber is already being hauled off the lot and disposed of.

Ed Little has just finished repainting the interior of the Western telegraph office. He made a neat job of it.

The contract for putting in the electrical work in the new Drew building on Eleventh street has been awarded to Stevens and Youngman and they began work Tuesday on the contract. It begins to look like the Drew building will be ready for occupancy in five weeks.

Beggar Arrested.

Philip Drown, a Scioto ville cripple, was locked up Monday for begging in the North End.

Schools Crowded

Superintendent Frank Appel is an awfully busy man these days trying to find seating room for about 4,300 pupils when he has capacity for only about 4,000. "All the buildings are overcrowded and we are certainly up against it. The readjustment period has been going on for todays and we still have a number of students who are waiting to a permanent location," said Mr. Appel, Tuesday.

New Clerk.

Myron Yeiger is assisting the Portsmouth Hat Company's force during a rush of business at the firm's store this week.

W. L. Questel and Jim Dist secured the limit in squirrel hunting on the George Walsh farm place at Otway Monday.

N. & W. Notes.

Supt. J. T. Carey made a business trip to Cincinnati for the N. & W.

C. I. Cheyney, chief clerk to Mr. Carey at the Terminals was in Kenova Tuesday on a business errand.

Miss Edna Davis of Gallia county, a member of the Portsmouth College of Business, is ill at the Y. W. C. A.

Will Buy Pool Tables.

Raymond D. York and Will N. Gahlman went to Cincinnati Tuesday to purchase new pool tables for the Play House.

Robert Morgan, a city mail carrier, Monday commenced his annual fifteen days' vacation.

THE NEW SUN
TODAY TONIGHT
LINDER'S
ANIMAL CIRCUS
DOGS, CATS AND
MONKEY COMEDIANS
4—OTHER ACTS—4
MATINEE 2:30. 10 Cents
EVENINGS 7:30 and 9:00
Prices 10, 15, 20 and 25c

JUST THE OTHER SIDE

There are two sides to every question every controversy. Most things can be looked at from more than one point of view. A wise man usually seeks to know something from more than one point of view.

Occasionally some indignant citizen comes into this office to complain of some motorman, conductor or other employee and demands he be discharged forthwith.

His complaint may or may not be just and reasonable. It may be the aggrieved person is too angry or too impetuous to see the other fellow's side. He has not considered the possibility of the offence he complains of being accidental, unintentional or even the result of some provocation; neither does he consider what it may mean to the employee and his family to lose his job, what it may mean to this company to lose the service of a faithful and efficient employee.

As we have often told you this company insists on sincere, courteous and intelligent service to the public and individuals on the part of its employees.

We have quite a large organization to handle, 150 members; mistakes will happen in such a large family. Occasionally some of the members may fail in politeness and attention, but that is not a crime to be extremely and remorsely punished, it is a fault—to be reproved and corrected.

When any of our employees fail in courtesy and attention, we want to know it, and understand this: No matter how great the provocation to our employee we do not accept it as an excuse for a discourtesy or offensive action on his part. The right, the peace, the comfort of all the public and our patrons must always be regarded as superior to provocation from an individual or the feelings of an employee arising therefrom.

The policy of the company is to deal justly and fairly with both patrons and employees.

You can co-operate with us to this end and the securing of an efficient and satisfactory service by remembering these things—by remembering there is another side when you hear some exaggerated complaint against this company or its employees—as well as by coming to us when you have a grievance and stating it to us frankly and fully.

You will always get courteous attention and hearing and a square deal.

When you buy or rent a house see that it has electric service.

YOURS TO SERVE

THE PORTSMOUTH STREET RAILWAY AND ELECTRIC LIGHT COMPANY.

Fall Weddings

This store is primarily a gift store—here you will find the new and attractive ideas in—

STERLING SILVER
SHEFIELD PLATE
CUT GLASS
CLOCKS
JEWELRY

The Price Is Right.

J. F. CARR
Jeweler-Optician
424 Chillicothe St.
Near Gallia

COOL NIGHTS

Call for heavy Clothing. Have

BIERLEY AND YELEY

Dry Clean and Press your heavy garments.

They Clean Clothes Clean
1016 GALLIA. PHONE 822

LEAVE YOUR HOME

For the summer vacation with the absolute certainty that even if fire or thief came you would not suffer a money loss.

The small amount of money expended for a fire Insurance Policy or a Theft Policy is more than made up by your peace of mind.

Talk any kind of insurance with us today.

The Frank B. Finney Co.
810 GALLIA STREET

FLORIST

LOUISE KOENIG
1238-40 SECOND STREET
BOTH PHONES

Fresh Cut Flowers, Funeral Work a specialty. Bulbs, Ferns, Palms, Florist's Supplies and Decorations. Orders attended to promptly.

FOR SALE!

Nice 5 room cottage with bath complete, large lot 33x157 ft. Located on Robinson avenue, near Hutchins. A bargain. Price $3,000

New 6 room two story house with bath complete, large lot, 40x120 ft., Baird avenue. Can give possession at once. Small cash payment, balance monthly. Price ..... $3,000.

Good 5 room house with bath complete on Hill, large lot, everything complete. Price $2500

J. E. SHUMP
"THE REAL ESTATE MAN"
Home Phone 502. Room 33 First National Bank Bldg.

WANTED

WANTED:—Dress making or plain sewing, 1235 12th St. 16-3

WANTED:—At once, woman to assist with work in family of two. Good wages. 521 Market, foot of 6th. Both phones. 16tf

WANTED:—Washing to take home. Call at 1106 9th St. 16-3

WANTED:—Meal boarders at 1106 9th. 16-3

WANTED:—Ten laborers at the river, in front of steel plant. Apply at Henry Ruel's. 16-2

WANTED:—Several first class machinists. The Portsmouth Engine Co. 16-3

WANTED:—Young man to work in grocery store. Inquire Wes Horning, corner 7th and Campbell Ave. 16-2

WANTED—People to eat at the American restaurant. 740 5th Good home cooking. 15-6

WANTED:—Good woman cook at Gray's restaurant. 15-3

WANTED:—Girl for general house work. 1219 Lincoln. 15-3

WANTED:—Two boarders, shoe factory young men preferred. 416 Waller. 15-3

WANTED:—House keeper, one willing to leave city, do cooking and look after house. Address "Housekeeper" general delivery. 15-3

WANTED:—Sewing. At 842 H. T. C. Owens. 15-3

WANTED—Unmarried lady with fair education, experienced canvasser, age 23 to 40, to travel and appoint agents for a line of high grade toilet requisites. Good position for right party. Reply in own handwriting, stating age and experience in agency work. No canvassing whatever required. The L. F. Filler Co., 247 S. 4th St., Philadelphia, Pa. 15-1

WANTED:—Lace curtains to laundry at 1726 Gallia St. 15-2

WANTED:—Girl for general house work, good wages to right party. Mrs. Warwick Anderson, 451 Brown. 11tf

WANT Reliable Party with $250 to $500 capital to open office and manage salesmen. You handle your own money. Should pay $6,000 first year. The American Sales Co., 648 Leader Bldg., Cleveland, Ohio. 13-3t

WANTED—An experienced woman to do house work in small family. Good wages. 610 4th St. 8tf

NOTICE:—When you want prompt package delivery call Dick Bostwick, 12 Waller. Phone Y 404. 9tf

WANTED:—Carpets to clean. We make rugs out of old carpets. Portsmouth Carpet Cleaning Co. Revare & Klingman. Home phone 490. 20tf

BEN HUR NOTICE.

Regular meetings every Friday evening at 7:30. Visiting members welcome. Fifth and Chillicothe. adv

WANTED:—Fashionable dress making. Miss Edith Jolly, 101 Gay. 16-12

WANTED:—Five roomers with board. Can accommodate other boarders. Excellent meals. 1223 3rd. Phone B 795. 16-12

WANTED:—Girl at the Norfolk Hotel. 15-3

WANTED:—Cisterns and vaults to clean. Address Calvin Johnson, post office. 11-26

WANTED:—Girl for general house work, 851 4th St. 13-3

WANTED—Stenographer, young man 17 to 18 years, to run typewriter and take small amount of dictation. Home phone 1076. 13-3

WANTED:—Carpenter work verandas, hardwood floors and repair work. Chas. Clevenger, 501 Court. Phone Y 1512. 11-12

WANTED:—Licensed engineer. Barden Spoke Co., Barden, O. 12-5

WANTED:—Laborers, $3.00 per day, at new filtration plant. Nicola Building Co. 29-1f

FOR SALE

FOR SALE: New five room 2 story house. $400.00 cash, balance $8.00 per month. H. A. Bierley.

FOR SALE:—Grocery. Fresh, new clean stock. Good location, doing good business. See H. A. Bierley, Security Bank Bldg. 16-3

FOR SALE:—120 light direct current generator, very cheap. See Orin Oakes at The Times office. 19-1f

FOR SALE:—A No. 1 rubber tired top buggy. 1543 9th. 15-6

FOR SALE:—Dining room set, gas range, rugs, parlor furniture, mantel cabinet, book case and other household goods. Mrs. Felix Haas, 712 5th St. 15tf

FOR SALE:—Piano player and music. 717 Waller St. 15-6

FOR SALE:—Or trade a bay 5-year-old horse, sound and gentle, harness and Columbus Buggy Co.'s phaeton. A fine outfit. Will exchange for good piano. Phone B 1526. 15-6

FOR SALE—Cheap, general purpose mare. Werner's feed stable Gallia St. 15-3

FOR SALE:—Two Singer sewing machines; good as new; cheap. Joe Reisner, 703 Chillicothe St. 12-1f

DOERR PLUMBING CO.
Plumbing, Gas and Steam Fitting
ESTIMATES FURNISHED
All Work Guaranteed.
Home Phone A 232. 636 Third St.

PEEL & CO.

Storage & Auction House

Furniture Packers, Crates and Shippers to all parts of the world. Estimates cheerfully made at any time. Our exclusive Storage and Packing Departments open for inspection every day. 20 years experience makes us reliable.

Warehouse and Office 623 Second Street.
HOME PHONES 1219 and 923

PEEL & CO.

FOR SALE:—Half of Bailey farm. Emory Evans. 3-12

FOR SALE:—"For Rent" signs, at The Times Office.

FOR SALE:—"Boarding" signs, at The Times Office. 4-tf

FOR SALE:—Small supply of sigreotype mats. Better than paper for laying under carpets. The Times Office. 4-tf

FOR SALE:—"For Sale" signs, at The Times Office. 4-tf

FOR SALE:—Second hand machinery bought and sold. Inquire of D. Isbold & Company, 12th and Chillicothe Sts. 17-tf

FOR SALE—6 room house, Grant street, storm sheeted, bath complete front and rear porches, furnace, $3300.

7 room house, Selby Terrace, lot 30x120, complete, bath gas, cellar, front and rear porches, up-to-date home.

4 room house, Kenyon street, pantry, cellar. Well built. Bargain at $1600.

5 room 2 story house on hill, complete, bath, cellar, pantry, front porch, lot 36½x120 ft; cistern, two story barn. Properly in all parts of the city. Miss A. M. Kidd, 1306 Center street, Phone B. 1165 Sept 10-tf.

GEORGE W. GRIMES
REAL ESTATE
Room 55 New Bank Bldg.

I have for Sale some of the most desirable property now on the market in our city.

For business location, you cannot beat Chillicothe and Gallia streets.

Why build a home on a little narrow lot in an undesirable location, when you can buy a lot 40x150 for less money in a beautiful location?

Build where your property will increase in value, let me show you some lots that will increase at least ten per cent a year for the next 5 years.

Call at my office. I will be pleased to show you this property and quote prices that will interest you.

CALL 1209

FOS SALE—Nice 4 room cottage on East 8th St. Call 2209 8th. Phone A 1019. 16-3

FOR SALE:—Or trade, farm. 16 acres, fine garden land. Good house and buildings. At Oxford, O. For particulars see H. A. Bierley. 16-3

FOR SALE:—Black Willow and French Plumes, cheap. 1507 6th St. 16-3

FOR SALE:—Regal 30, five passenger touring car in fine running order. Dr. Rardin, corner Gallia and Waller Sts. 11-6

FOR SALE—Fine home on West Side, quarter mile north of infirmary. For particulars Phone B 464. 10-6

FOR SALE:—Two story 6 room house, bath, gas and cellar, 1817 Offnere. Mrs. J. B. Andris 216 Jefferson St. 8tf

FOR SALE:—One fine upright Decker Bros. piano, used. Very cheap. Baldwin Co., 822 Chillicothe St. 13-3

FOR SALE:—Horse. E. J. Holt. Hibbs Hardware Co. 13-3

FOR SALE:—Office furniture and appliances, machinery and factory equipment of every kind. Stock of steel, brass and aluminum. We have just what you are needing. Call us up. The Standard Telephone Mfg. Co., 339 Front. 13-3

FOR SALE:—Copies of law prescribing penalty for defrauding boarding houses. Ten copies must be posted in every house for proprietor's protection. Inquire at Times Office. Price per set of 10 25c. 12tf

FOR RENT

FOR RENT:—5 room 2 story house on Hill Top. See Attorney Sherrard M. Johnson, 26 27 Turley Bldg. 16-2

FOR RENT—Furnished room for one or two gentlemen. Call 525 3rd St. 13-3

FOR RENT:—One room furnished for light house keeping, 930 Gallia. 11-tf

McGARRY THE TAILOR

Suits to order from $25 up. Fit and workmanship guaranteed. Over three hundred styles to select from.
61 GALLIA STREET
Home Phone 5
We also do neat repairing, cleaning and pressing.

Stop Paying Rent

Why not buy a home of your own; pay a small amount down, instead of rent?

Large lot, 35-ft. front, with good stable; house on rear, cistern, hydrant, grapes, good walks; house rents for $12.00; just off Grand St., on hill... $1550

Large 5 room cottage, Grand St., near Franklin, bath complete, pantry, oak finish, front and rear porch, cistern, grapes $3100

Large 4-room cottage, Grand St., near Franklin, bath complete, pantry, china closet; a fine small home $3000

Large 5 room, two-story home, Oakland Ave., near car line, bath complete, large pantry, closets, china closet, cistern, grapes; a bargain..... $2900

Large 5-room cottage, Oakland Ave., near car line, bath complete, pantry, front and rear porch; a nice home..... $2750

Five-room, two-story house, Eighth St., bath complete, sliding doors, pantry, newly painted and papered; vacant; a bargain..... $3100

Large new 6-room house, Findlay St., bath complete, sliding doors, pantry; $900 cash..... $2700

Good 5-room, two-story home, Waller St., bath complete, pantry, $200 cash $2300

Several new 6 and 7-room houses on hill, in fine location; prices right.

I have fine building lots on Kinney's Lane, Waller, 17th and 18th streets on hill; also fine lots on New Fifth and 80th, near Offnere. Will build if parties desire. Tell me what you want and I will give you an estimate.

Houses and lots in all parts of the city, large and small, prices right; cash or easy terms. Loans arranged.

WERTZ
724 FOURTH ST. PHONE 1497.

RUBBER STAMPS AND PRINTING TOO
ESKEW JOB PRINT
825 THIRD·FONE 1338

FOR RENT:—Suite of rooms for light house keeping, all that could be desired in house keeping rooms. Phone X 1312 or apply 1724 Grandview. 16-3

FOR RENT:—Two well furnished rooms for light house keeping. 1020 Gallia St. 16tf

FOR RENT:—2 furnished rooms, reference required. 709 John St. 11tf

FOR RENT:—Nicely furnished front room with bath. 735 6th. 15tf

FOR RENT:—Rooms and flat Call 740 5th. 15-6

FOR RENT:—Furnished front room upstairs with bath. One-half block from Gallia, 602 Union. 15tf

FOR RENT:—Three furnished rooms for light house keeping, 707 6th St. 15-3

FOR RENT:—Two furnished rooms for light house keeping 819 Fidlay St., near Ninth. Phone X 598. Price $4.75 per week. 15tf

FOR RENT:—Furnished room. 1822 11th. 15-6

FOR RENT:—Furnished room. 522 3rd. 15-3

FOR RENT:—Large front room with bed in alcove, use of phone and bath, suitable for two gentlemen. Side entrance. 626 4th. 15-3

FOR RENT:—One room, nicely furnished, with bath, about three minutes' walk from post office. Call 617 Chillicothe. 15-3

FOR RENT:—Three rooms and bath, upstairs. 1830 Highland avenue. 15-3

FOR RENT:—Furnished rooms for light house keeping. Inquire at 1118 Gallia. 15-3

FOR RENT:—Furnished room, 1828 11th St. 13-3

FOR RENT:—Large store room in Wilhelmette building. 25x80 ft. Excellent for storage purposes. Call phone 100. 13tf

FOR RENT:—210 Bond, 5 rooms, complete bath, pantry, attic and cellar. Inquire 1005 2nd. 13-3

FOR RENT:—Furnished front room with bath. Call at 1240 3rd. 13-3

FOR RENT:—2 furnished rooms for light housekeeping, outside entrance, 844 11th St. Phone B 741. 13-3

FOR RENT:—An eight room dwelling house, including bath room, on Second street. Occupancy given Oct. 1st. Philo S. Clark, Turley Bldg. 13-3t

McCarty & Loviner
Practical Plumbing, Gas, Steam and Hot Water Heating
All Work Guaranteed
HOME PHONE X 524
2103 GALLIA STREET

Plastering
G. W. NETHERCUTT
Contracting Plasterer, Patch and Job Work A Specialty.
Lakeside, New Boston, Ohio.

SEEKING REFUND

Two applications for refunders of the Dow tax are filed in common pleas court Tuesday by A. Willis Ward, proprietor of the Bunk cafe on Chillicothe street. One asked for a rebate of $20.99, alleged loss through suspension of business during the recent fire and the other for loss o ftime during the flood for a sum of $25.99. Attorney Ed J. Dachler is his counsel.

FRESH FISH
J. J. Orlett 217 Market Street. Home Phone A 346. Tues-Thurs-tf

Getting Along Well.

John Weinberg is getting along swimmingly in his new role as an N. & W. fireman. He is on a freight run between Portsmouth and Cincinnati.

Charles Martin has resigned his position with Stanley Prichard. He has an offer to go on the road for a Detroit firm and will probably accept it.

FOR RENT:—Suite of rooms with hall upstairs, furnished for house keeping. 521 Market foot of 6th. Both phones. 16tf

FOR RENT:—2 rooms furnished for light house keeping 1010 Gallia. 11tf

FOR RENT:—2 furnished rooms with all conveniences for light house keeping, 625 6th. 10tf

FOR RENT:—Nicely furnished room with all conveniences, 1001 2nd St. Phone B 1011. 9tf

FOR RENT:—2 nicely furnished front rooms for light house keeping, all modern conveniences, 791 Harvard St. or phone A 438. 4tf

FOR RENT OR SALE:—Tarpaulins of all kinds. See H. S. Grimes.

LOST

LOST:—Bunch of keys. Return to 1222 9th or phone 139 for reward. 16-3

LOST: One brown hound. Return to David Stabler for reward. 16-3

LOST:—Two keys, tied together with string. Finder please leave at 409 Court street and receive reward. 16-3

For Life Insurance
CONSULT
FRANK M. BAGGS
Room 321 Masonic Temple
NOTARY PUBLIC

DR. W. J. KEYES
Osteopath
MOVED TO ROOM 35
First National Bank Building
Office Phone 704
Residence Phone 904

PRIVATE LOANS
On Furniture, Pianos, Live Stock, etc.
8% INTEREST PER ANNUM
Plus A Small Commission
We will loan you all the MONEY you need at the above rate. We have attended to your wants promptly in the past and want you to feel that you are dealing with a company who will consider your interests and will give every advantage of a LEGAL RATE.
If In Need of Funds Give Us a Call.
OHIO LOAN Co
Room 28, First National Bank Bldg.
Phone 82

MEETING IS POSTPONED

Baltimore, Md., Sept. 16.—The staff meeting of officials of all lines of the Baltimore & Ohio system which was to have been held at Deer Park, Md., Tuesday and Wednesday of this week has been postponed until next Monday and Tuesday, Sept. 22 and 23 on account of business appointments which will prevent President Willard from being present before that time. Mr. Willard is desirous of attending and after a conference today with Vice President Thompson, head of the operating department of the system, it was decided to hold the meeting a week later. Notification of the change was communicated to the railroad men who are to attend requesting them to be at Deer Park next Monday.

Avoid the Bronchial Coughs of Early Fall

The changeable weather of early fall brings on bronchitis and a hard cough that is wearing on the system, and seems to tear open the bronchial tubes and mucus lining of the throat. Use Foley's Honey and Tar Compound promptly. For it will soothe and heal the inflamed mucus lining, relieve the cough quickly and help to expel the cold. It contains no opiates. Get the genuine in the yellow package and refuse substitutes.

For sale by The Fisher & Streich Pharmacy. Adv.

Hunters

Charley McCormick and Ed Thompson have returned from Mineral Springs, where they took their first shot at Mr. Squirrel, Monday. They succeeded in killing ten squirrels and had quite a feast at the Rogers hotel Monday evening.

John Harper, Charles Losh and William Bettis invaded the wilds at the head of Turkey Creek Tuesday and had unusual success in bagging the squirrels.

WHY OF COURSE

Buy "Made in Cincinnati" goods is talked in Cincinnati.

Buy "Made in St. Louis" goods is talked in St. Louis.

Why not boom "Made in Portsmouth" goods as well as "Buy in Portsmouth"? Of course it's right for the Board of Trade to boom Portsmouth and build up the old town by getting new industries and it is only consistent that members of the Board should buy home factory products, especially when they are better and do as much as outside goods. This applies particularly to stoves. There is more real value in Portsmouth made stoves than any other kind sold here.

See them at the Gas Company's office or call No. 59 for a list of dealers who handle them.

THE PORTSMOUTH STOVE AND RANGE COMPANY.
Tues., Thurs., Sat., tf.

Thomas Windsor.

A complication of diseases caused the death of Thomas Windsor, at his home on Odle Creek, Monday evening. He was a plasterer and a former resident of Portsmouth. The final summons came at the age of forty years, leaving a wife and two sons to mourn his loss.

DR. G. A. SULZER
In Portsmouth Thursdays and Fridays. Office 916 Second Street. Eye, Ear, Nose and Throat. adv.

Dog A Dead One.

George Zeisler, book-keeper at the Portsmouth Brewing & Ice Company's office, is mourning the loss of a fine and valuable bird dog. The dog died of distemper while its master and a party of friends were fishing at Buena Vista a few days ago.

UP PEAK IN AUTO

According to a postcard from Paul Vollmer, a former Portsmouth boy to Will J. Friel, the former climbed Pike's Peak in an auto several days ago. Vollmer says he consumed two hours and thirty-six minutes negotiating the distance, but that his car made the trip and he had several witnesses along to lend veracity to his story.

Board of Control Met.

The board of control held a meeting Tuesday morning, but aside from discussing the contracts and the work progressing at the new water works nothing unusual transpired at the session.

PLUMBING
THE SCHMIDT-WATKINS CO.
Plumbing, Gas Fitting and Heating
834 GALLIA STREET
Home Phone 573. Bell 383

MR. FARMER:

Pay By Check

There is not a farmer in the county that should not have a bank account.

The next produce you sell deposit your check in this bank.

Then pay your bills whether great or small by check and at all times you can trace all your transactions.

A check account eliminates all chances of error and is an undisputable receipt.

The CENTRAL NATIONAL BANK
809 GALLIA STREET SAFETY AND SAVINGS

Portsmouth Wins The First Game

Portsmouth won the first game of a double header with Maysville this afternoon, the score being 5 to 1. Donalds breezed through on the hit. The score:

Portsmouth

	AB.	R.	H.	PO.	A.	E.
Baggan, lf.,	4	1	1	3	0	0
E. Cain, ss.,	4	0	2	2	3	0
Lons, 3b.,	4	2	2	1	2	0
Conwell, 2b.,	3	1	2	0	1	0
H. Cain, cf.,	3	1	1	4	0	0
Edwards, 1b.,	3	0	1	7	0	0
Beers, rf.,	4	0	0	0	0	0
Smith, c.,	4	0	1	10	1	0
Donalds, p.,	3	0	1	0	1	0
Totals	33	5	11	27	8	0

Maysville

	AB.	R.	H.	PO.	A.	E.
Donovan, cf.,	4	0	1	0	0	0
McDaniels, c.,	4	1	1	2	1	0
Burrett, 1b.,	4	0	1	12	2	0
Rich, 2b.,	4	0	2	2	5	1
Curtes, 3b.,	4	0	0	0	0	0
Wilpers, lf.,	4	0	0	3	0	0
Glouser, ss.,	3	0	1	2	5	0
Rayenaup, rf.,	3	0	1	1	0	0
Carter, p.,	3	0	0	2	1	1
Totals	33	1	7	24	14	2

Innings	1	2	3	4	5	6	7	8	9
Ports.	0	1	2	0	1	0	0	1	x—5
Maysville	0	0	0	1	0	0	0	0	0—1

NOTICE EAGLES

The funeral of Brother W. A. Burnshine will be held at the home of David Galford, 1530 Findlay street Wednesday at 2 o'clock p. m.

W. W. GABLEMAN,
Secretary.
adv. 16-1t.

Accuses Wife

Rather a pointe danswer and cross petition to his wife's bill of complaint and prayer for divorce, has been filed in common pleas court by Charles James against his wife, Anna James, both residents of Slabtown. He claims she has an ungovernable temper, always wanted to wrangle with him and in order to keep peace in the family he was forced to remain away from home for some time.

Later, he claims, his wife left him. In addition to the decree in divorce he wants one-half interest in the property on Front street. Attorney Jos. T. Micklewaite is the husband's attorney. The wife charges habitual drunkeness and gross neglect.

Wheelersburg Man Drunk

A man giving the name of J. B. Fullerton, a well dressed middle-aged man, who said he was clerk of the Wheelersburg, O., board of education, was locked up by Police Capt. Roma Walker, Tuesday afternoon. He is charged with drunkenness and exposure of his person. He was arrested at Seventh and Chillicothe streets.

Dye's Son Is Here

With a view of closing up the affairs of his father, the late Jas. Dye, who shot Mrs. Anna Wesson and then sent a bullet through his brain, Harry Dye, a son, arrived in the city Tuesday and will be here several days.

According to Mr. Dye's story his family had not received a word from Mr. Dye and they did not know where he was until a message was received at Pt. Pleasant stating that Dye had shot his paramour and then snuffed out his own life.

Back To Louisa.

Trimble P. Chapman, the N. & W. fireman, wanted at Louisa, Ky., for alleged seducing Maggie Belcher, was taken back to that place Tuesday. Deputy Sheriff Carter, who had him in charge, first permitted him to call on some relatives at South Portsmouth.

CARD OF THANKS.

I desire to return my sincere thanks to friends and neighbors for their kindness and sympathy during the illness and death of my beloved husband, also for the many floral offerings and singers, minister and undertaker. From the family,

Mrs. Anna Haverkotte.

The Pennant Barber Shop. William E. Haley, proprietor. 738 Fifth street. Phone A-1020. 16-3t

Ne Boston Council.

At the meeting of the New Boston council Monday night only a few pieces of routine business claimed its attention. A schedule amounting to $80 was allowed. Solicitor Will J. Meyer was present. The meeting was of short duration.

Stops Falling Hair
Hall's Hair Renewer certainly stops falling hair. No doubt about it whatever. You will surely be satisfied.

SCENIC THEATRE PROGRAM FOR TODAY

"The Coast of Chance"
Drama
"Relagged and The Drummer's Umbrella"—Comedy

PROVES IT'S GOOD
Sales of Malt Bread Increased 1150 Last Week

THE CITIZENS SAVINGS & LOAN ASSOCIATION COMPANY
with Assets of over HALF A MILLION DOLLARS has paid a 6 per cent cash dividend for 22 years.
Loans reduced and interest decreased to borrowers faster than any other plan.
ARTHUR L. HAMM, SEC'Y.
With Hutchins & Hamm. Rooms 9 and 10, First National Bank Bldg.

COLUMBIA

TONIGHT!

The Mystery of West Sedgwick

A reproduction of that great story, "THE GOLD BAG" by Carolyn Wells.

A SPECIAL FEATURE IN TWO FULL REELS.

TOMORROW

"A MODEST HERO"

A Biograph Drama of more than usual interest.

"The Blind Girl of Castle Guillo"

A Reproduction of LONGFELLOW'S Beautiful Poem.

Have you heard the new music? Those two fellows, Uhrig and Crane are going great.

Miss Dolly Wise

She is here to answer any and all questions concerning love, matrimony, troubles, woes, etiquette, etc. Inquiries should be addressed to Miss Dolly Wise, care The Daily Times, Portsmouth, Ohio.

Dear Miss Wise:—I have a panama hat that I wish to put away and wear next summer. Would it be better to clean it before putting it away or clean it next spring? Thanking you in advance. JAMES G.

I think it would be "wise" to clean it now, Jim.

Answer to Fatty:—If you weigh 196 pounds it seems to me that you are large enough to take your own part. Since your husband's conduct has become unbearable, tell him emphatically that it must be stopped. Give him to understand that he has been torturing you long enough and now you are going to be boss. I think you have been too easy with him, and have made him believe you are afraid of him. I have seen women who wouldn't weigh 100 pounds make their great big husbands stand around as though they were a child and this seems to be what you will have to do. If there is to be any "chenpecking" done about your home, you do it.

Dear Miss Wise:—I am in love with a young lady, whom I took to a dance and to a show. She then gave me the permission to call, which I did but she did not ask me to come back, although I heard from good authority she would be glad to have me come. Do you think it would be proper for me to call her up or would she think me too anxious to go with her? CARLO.

Call her up, of course, and ask her if you may call on a certain evening. That's probably what she's expecting you to do Carlo.

Dear Miss Wise:—Where are the mints in the United States?

R. R.

Carson City, New Orleans, Philadelphia, San Francisco and Denver.

Dear Miss Wise:—As I am going to keep house for my aunt while she is away I would like to have a recipe for making bread. General.

Here is the recipe for the bread that took the first prize at the state fair at Columbus two weeks ago.

Peel three large potatoes and boil 2 quarts of water with one tablespoonful of salt, one of sugar and one of flour. When the mixture is blood warm break a cake of yeast in it and let stand over night. Mix with flour in the morning and let stand until double the original size. Then knead astiff and place in pans. Will print your other recipes tomorrow and next day.

Dear Miss Wise:—Please tell me the address of the mayor of Canton, Ohio. My husband has been gone for three months and would like to know what would be best for me to do. I haven't heard from him for over two weeks. Please advise me what to do. DAZIE.

If you think he is in Canton, address your letter to the Chief of Police of Canton. He may have been too busy to write. Two weeks soon slip around you know. Don't worry for I am sure he is all right.

Dear Miss Wise:—I should like you to advise me if you know a remedy for this: We have had a library table made. The varnish sticks so we cannot lay anything upon it. Can you advise us what to do to remedy the troubles? MARTHA.

The work was badly done in the beginning. The one and only thorough remedy for the mishap is to have the varnish scraped off by a skilled workman and renewed in the proper way. The varnish was not mixed with the right kind of drier, or was crude in some other respect.

Dear Miss Wise:—Please give me a recipe for chili sauce. HOUSEKEEPER.

Take twenty-five ripe tomatoes mashed with a potato masher; eight green peppers; six onions. Run peppers and onions through a vegetable chopper. Boil one hour. After boiling one hour add one quart vinegar, one cup of sugar, three tablespoonfuls of salt, one teaspoonful of whole cloves, and one of allspice, two teaspoonfuls of celery seed, one teaspoonful of cinnamon. Cook entire mixture slowly for two hours, then bottle and seal.

Dear Miss Wise:—Is there any way for me to disguise myself to keep a former sweetheart from recognizing me. I want to go to see her and I don't want her to know who I am. RENOLD.

She might call the police if you would disguise yourself and try to force your attentions upon her. However, you could get a false face, or a ten cent mustache, or a goatee or side burns, etc., etc., etc. Why not appear as her old railroad sweetheart, Renold, that would be the proper way.

Dear Miss Wise:—We are building a new home and my plans for furnishing it are along simple lines. My husband wants to buy a lot of expensive, massive stuff, and then entertain a big house warming, and it is so against my ideas. What do you think? MRS. R. B.

I agree with you. People who enjoy and look for ostentation are always people with very poor taste. They are usually those who have nothing else to fall back upon and depend upon this to impress people with their importance. Refinement and good taste always evince themselves in simplicity.

Dear Miss Wise:—My husband was very much devoted to a girl one time in his life and people are always telling me about it. I met this girl the other day and she is very lovely. My husband always speaks lovely of her and never has told me what happened between them, and I am very unhappy over it. Please advise me. YOUNG GIRL.

You poor girl. It really is very foolish for you to worry. Your husband shows what a gentleman he is in refusing to say anything concerning his past love affairs. They are over and done and he belongs to you now, so why worry?

SOCIETY

Miss Ellen Rogers, charming daughter of Mr. and Mrs. J. W. Rogers, of Mineral Springs, passed through the city Tuesday, enroute to Roanoke, where she will attend school this year. She was accompanied East by Miss Dawson, of Jackson street.

A happy reunion took place here Tuesday between Frank Switolski, Sr., of Findlay street, and his sister, Mrs. Catherine Tesmer, of Chicago, whom he had not seen in 37 years. Mrs. Tesmer and her youngest son, Henry Tesmer, who is employed with the Merchants' Loan and Trust company, of Chicago, arrived Tuesday noon for a few weeks' stay.

Mr. and Mrs. W. S. Kennedy, of Chicago, Ill., and Miss Nancy Coleman, of Charleston, W. Va., are in the city, the guests of Mr. and Mrs. John A. Grimes, of Second street. Dr. and Mrs. Hugh Nicholson, of Charleston, W. Va., are also expected this week for a visit to the Grimes home. They will make the trip from Charleston in their automobile. Mrs. Kennedy, Mrs. Nicholson and Miss Coleman are sisters of Mrs. Grimes.

Charles Stewart and wife, of Ogden, Utah, who have been visiting the former's sister, Mrs. George Sperry, Sr., of Eighth and John streets, for the past month, left Tuesday for Palm Beach, Florida, where they will spend the winter.

Homer Brunton, an N. & W. office clerk, and Miss Anna Brown, a saleswoman at the Sugar Bowl, stole a march upon their friends by slipping away to Cincinnati, Monday, and getting married. They had not yet returned Tuesday noon.

Miss Lyda Bridwell, of Sawmill street, has taken a position as saleswoman at Brunner's Arcade store. Miss Bertha Stock, of Eleventh street who has been employed at Armbruster's grocery, will take a similar position at the Brunner store Wednesday.

Mr. Irving Knighton will arrive in Portsmouth tonight to remain until after his marriage to Miss Elsie Dixon, the youngest daughter of Mr. and Mrs. J. P. Dixon in Grandview avenue, which will take place on Thursday at the German Methodist parsonage, Rev. J. F. Baumann to officiate. The young couple will reside in Columbus where Mr. Knighton is employed as crew clerk in the N. & W. yards.

Leslie Strickler has returned from a visit to relatives in Ashland, Ky. He is employed by the Portsmouth Steel company.

Morton Shumway, who is employed on a contract which Shumway & Morton have on Scioto, is spending a few days with local relatives and friends.

Miss Ruth Osborn, daughter of Frank Osborn, of Haverhill, who attends school in Portsmouth, left Sunday for Lasell Seminary and Forest Academy in the French Grant this year.

Mr. and Mrs. Charles Scudder and Dr. and Mrs. Howard Williamson motored over to Mineral Springs, Saturday [illegible] and spent the day and [illegible] at the Springs hotel.

Mr. Alan P. [illegible] who is now [illegible] of the Chillicothe [illegible] was married Saturday to Miss Mildred [illegible] of Chillicothe. Mr. and Mrs. [illegible] will be at home after October 1 at Chillicothe.

Mrs. John E. Jones, of the Emma Jones millinery establishment on Gallia street, spent today in Lincoln and attending the retail millinery [illegible].

The Woman's Auxiliary of the First Presbyterian church will meet tomorrow afternoon in the church. Mrs. W. H. Schwartz will lead the devotions. Miss Mary Little will read a paper on "Looking Forward" and Mrs. Elliott Goodier will sing, and also read a paper on "Africa."

The hostesses are Mesdames C. E. Loch, Frank Matthews, Thomas Bellert, Coles Peebles and Miss Lizzie Neill.

The Six-Hand Euchre club will not meet with Mrs. John Snyder next week, as previously announced, on account of the mission in the Holy Redeemer church next week.

Mrs. W. T. Jesse left Sunday for Kansas City, where she will spend several days with relatives and from there will go on to Neodesha, Kansas, for an extended visit with her uncle, B. M. L. Ehart.

Miss Laura Halderman will entertain the Five Hundred club and the Evening Card club at the Halderman summer camp, on Friday afternoon of this week.

Mr. and Mrs. Charles Reinhart and two daughters left yesterday for their home in New Lexington, after a visit with Mrs. Reinhart's sisters, Mrs. J. H. Pick and Mrs. Joseph Reis. They made the trip in their auto.

Miss Margaret Ball, of Franklin avenue, left yesterday for Granville, where she will enter Shepard-on college.

Miss Lydia Dachler, of Eighth street, is home from Columbus, where she spent two weeks visiting her brother and sister, Mr. and Mrs. Will Dachler.

Mr. Will McMurray and sister, Mrs. Loadla Wendelken, left today [illegible] for a visit at Mt. Clemens, Michigan.

Miss Lucy Henderson, of Circleville, will arrive tomorrow for a visit with her cousin, Mrs. Newton Reis.

The hostesses for the Central Presbyterian coffee social, on Thursday afternoon, are Mesdames Sallie Pressler, Eliza M. Reeg, Kate Reeg, Elizabeth Reeg, Pearl Rice, John Richter, Elizabeth Rhiel, May Smith, Anne Smith and Bertha Smith. The social will be held at the home of Mrs. John H. Pressler, 1426 Offnere street.

Mrs. John E. Reinhart, of Second street is home from Welch, W. Va., where she spent a month with her daughter, Mrs. Hayden Rush.

CHIC FROCK WITH FLOUNCES.

The flounce has created a veritable furore in the fashion world this season and everything is trimmed with one, two or even three of these pleated ruffles. Illustrated is a smart little frock with two full flounces.

Professor and Mrs. Earl S. Stephenson took their departure this morning for their new home in Columbus, where Professor Stephenson will study this winter, and will also open a studio for voice culture. He has also been offered the position of soloist in one of the largest churches in Columbus, which he will probably accept. Mr. and Mrs. Stephenson's host of friends in this city bade them farewell with much regret.

Mr. and Mrs. Charles Secrest, of Third street, entertained at dinner Sunday Mrs. T. M. Secrest, of Concord, Ky., and Mr. and Mrs. J. E. Secrest and daughter, Frances, of Vinton avenue.

Mrs. Lettie Rapp, of Cheboygan, Michigan, will arrive in a few days to visit her brother, Charles Robbins, of Lincoln Hill.

Mrs. Thomas Roush and daughter, Miss Katherine, have gone to Cincinnati and Ludlow, Ky., for a two weeks' visit.

Miss Stella McCall left Monday for Delaware, where she will enter the Ohio Wesleyan University. She was accompanied to her alma mater by her brother, City Solicitor Stanley McCall.

Miss Anna Schaefer, accompanied by Miss Rosa Glockner left Tuesday morning for Tiffin, Ohio. Miss Schaefer will enter the St. Francis convent after a short visit with her cousin, Miss Amanda Wagner at Tiffin.

Howard Frick, a son of Mr. and Mrs. Adam Frick is soon to enter Antioch College to prepare to enter Ohio State University.

Mr. C. E. Shoemaker, who is taking a civil engineer's course in the Ohio State University, left Tuesday for Columbus to begin his third year in the O. S. U.

A delightful surprise party was tendered Mrs. Albert Reinhart of Grimes avenue. It was in honor of her birthday anniversary and was arranged by her mother, Mrs. Alonzo Chabot, and sisters, Mrs. Orley Rickey and Mrs. Lynn Reed.

A dainty four course dinner was served. Those present were: Mrs. Alonzo Chabot, Mrs. H. Reed, Mrs. Orley Rickey and family, Mrs. William Rambo, Minnie Chabot, Mrs. Lynn Reed and family, Mrs. J. H. Robinett, Glenn and Ray Chabot, Albert Reinhart, Roger Reinhart, Edith and Rose Sherborne. Mrs. Reinhart received many beautiful and useful presents and her friends departed at a late hour wishing her "many more happy birthdays."

Mr. and Mrs. G. D. Jenkins, of Robinson avenue, entertained Sunday Mr. Milton Ruggles, of New York, and Mr. and Mrs. Milton Brown, of McConnell avenue.

M. O. Ruggles, sergeant of police at Pittsburg, who visited his sisters, Mrs. R. A. Bryant, of Highland avenue, and G. D. Jenkins, of Robinson avenue, has returned home.

Mr. and Mrs. Lawrence Schrader and baby, of 1817 Oakland avenue, arrived home last night from a few days' visit with relatives and friends in Logan.

Mrs. Bert Scott and mother, Mrs. Emily Adams, of Rexlem, are visitors at the homes of Mr. and Mrs. D. T. Day and Mr. and Mrs. James G. Scott, of the Hilltop. Mrs. Scott gave a dinner in their honor Sunday, at which were present Mrs. Emily Adams, Misses Maybelle Scott, Evelen Wallace, Josie Clark and Gladys Scott, Garnet Day and Velva Day, Mr. and Mrs. D. T. Day, Mr. and Mrs. J. G. Scott, Carl Clark and Harold Scott. All attended the band concert at Millbrook park in the evening.

Mr. and Mrs. William Cunningham, of Scioto-ville, have returned home from Pittsburg, where they spent two weeks with relatives.

Miss Adah Lutz has taken an office position with the Sheridan-Kirk Contract company. Miss Helen Talbot, of Gallipolis, has succeeded to the former's position at the Western Union Telegraph office. Miss Norma Bowman is also filling a temporary position at the telegraph office while Miss Catherine Roush is visiting in Cincinnati.

Mr. Charles Abbend and party of friends will motor to Columbus, Tuesday, and will spend the balance of the week in the Capital City.

James B. McLaughlin, who has been reading law this summer in his brother-in-law's, Attorney Harry W. Miller's office, left Sunday for Columbus. After a short visit there he will return to Harvard and begin his last year in the law department of his college.

Miss Louise Stabler, daughter of David Stabler, left Monday for Oxford, O., to enter college there.

Walter Taylor spent Sunday in Ironton.

Adam Giesler and family and Mr. and Mrs. Edgar Donaldson motored to Chillicothe and return Sunday.

Leon Wilson will leave Monday to enter the Lincoln Military Institute at Cumberland Gap, Tenn.

Harry Edgington, son of S. A. Edgington, of South Portsmouth, left Sunday for Valparaiso, Ind., to study medicine.

Miss Mabel Barbee, a nurse in the Hempstead hospital, has returned from Columbus, where she spent two weeks with home folks.

Mrs. Eugene Crichton has returned from Ironton, where she spent a few days with Mr. and Mrs. D. L. Ogg, of that city.

Mrs. John Morris, of Columbus, is being entertained for a few days by Judge and Mrs. Harry Ball and other relatives on the West Side.

WATCH THE SALES OF CREAM OF MALT BREAD GROW

Increased 1150 Loaves Last Week

La vallieres

Our establishment is for all of our community, not for one small part. Therefore we show many enticing patterns of that dainty pendant worn on a neck chain known as the La Valliere.

The prices suit your purse, no matter how much you wish to spend.

Gold filled, $1.25 to $6.50.

Solid gold $6.50 to $12.00.

Diamond set $12.00 to $75.00.

Platinum diamond $35.00 to $200.00.

We carry the stock.

Albert Zoellner
JEWELER
Third and Chillicothe.

You are cordially invited to attend the opening of

Miss Alice E. Kessler's

Millinery Store, 711 Chillicothe Street, Wednesday and Thursday, Sept. 17 and 18. Open evenings.

SWEETHEART DAY

SEPTEMBER 18TH

Ask Your Grocer

"The Recall"

You hear a lot about the recall nowadays. Now it is one bad politician gets it, now it is another. The people demand that a man make good these days. If he doesn't, if he goes back on them, they recall him.

It wasn't always that way.

After election a man was elected and you couldn't pry him out with a crowbar.

Business was like that, too.

A sale was a sale and there wasn't much comeback.

But now we have the recall. If a food or a drug or a commodity of another kind is crooked it goes out of the market. If the government doesn't recall it the customer does.

Things have got to be up to the label nowadays or they have to go. The fake goods are dropping out fast. The old reliables are stronger than ever.

The shoes Baker sells have been the standard for years. They have never been recalled. The trade believes in them for they have constantly made good and they are all the name implies. Better come in and prove it.

Fall Styles Now Ready **Frank J. Baker** 845 Gallia St.
THE SLEEPLESS SHOEMAN

FORECAST of FASHIONS

Not the features of the new modes is the invisible evening gown.

It is doubtful, however, if these new dresses will be generally accepted in their attenuated form. The skirt of the dress is slightly draped from the hips and is made of light rose colored silk gauze on very transparent crepe de Chine.

The corsage is of the same flimsy material, scarcely lined with pink flesh colored satin, and the effect of the entire dress is, to say the least, somewhat sensational.

Some of the mannequins from the leading dressmakers have gone still further and wear flesh colored stockings and tight fitting dresses which are lined with material to match the color of the wearer's skin.

A Further Development.

The invisible evening dress is a further development of the style of gown worn over dark tights, the skirt being so flimsy that the legs were visible almost to the hips.

This dress was worn out of doors at Coney Island and the wearer had to retire to a cab to escape the crowd.

The "invisibility" of the new evening dress, of course, is provided by its flesh colored tints. This effect is heightened by the fact that the figure of the wearer is clearly defined encased in a tight foundation of pink satin.

What will Mrs. Grundy and all those who have been shocked at the open throat and the slashed skirt say, should the invisible evening dress come to stay.

"Dingle-dangle modes, in which figure tassels are ornament of a bellhope kind, are a feature of the latest styles in women's jollettes.

Any amount of tassels are being sold at silk and small prices. A curious example of this ornament is a new model of a gown having a kind of panier which finishes at the front in a point with a cord and a very long black tassel.

Used in Many Ways.

Tassels are used in all kinds of ways and are fixed in various positions according to the drawing of gowns. The bellcord and tassel is frequently seen on mantles and coats.

A little tailored suit seen recently had two black ribbons finished with tassels falling through the material of the coat and dangling on each side of the chest.

Dingle-dangle snakes are seen both on coats and dresses. There are long ends and short ends, sometimes at the sides and sometimes dangling down the back of the skirt.

The newest way of draping a sash, it appears is to place it quite apart from the waist and fix it with butterfly bows about four inches below the waist.

FALL OPENING
THURSDAY EVENING

7 to 9 P. M. Music You Are Invited

Newest Shoes in Our New Shoe Dep't.

The Fall styles—we mean the correct styles for Fall—are here for your inspection. It's a splendid assortment too and one that we are proud to show you.

CLOTH TOP PATENT AND DULL KID SHOES FOR WOMEN

Are two of the leaders of this coming season.

Prices $3.50 to $5.00.

Ask to see the new Blue Whipcord Top Shoe that we are showing.

Just correct for wear with a Blue Tailored Suit or dress of blue.

GROWING GIRLS', MISSES', CHILDREN'S AND BABY'S SHOES

Our new Fall line includes all the latest and most complete showing of these lines we have ever shown and such splendid values as well as good styles.

Children Shoes ..... 50c to $1.50
Misses' Shoes ..... $1.00 to $2.50
Growing Girls' Shoes ..... $2.50 to $3.50

Every Shoe Properly Fitted and Satisfaction Guaranteed is the slogan of this new shoe department at Marting's.

THE NEW DRESSES

They are the prettiest we have ever shown, and to appreciate them you must really come and see for yourself. To write a description is an impossibility on account of their exquisite beauty.

SILKS, SERGES, CHIFFONS, ETC.

Prices $7.50 to $50.00.

TAILORED SUITS FOR THE MISS

We specialize on this line and only those styles that fashion approves and which from experience have proven their worth as to fitting and tailoring qualities is permitted here.

The small women's suits are here.

Prices $15.00 to $35.00.

Buy Onyx Hosiery and you will be satisfied

Marting's

New Ribbon styles are prettier than ever this season

KUM

TO THE

October 9, 10, 11

KORN KARNIVAL!

October 9, 10, 11

IT WILL BE THE BIG EVENT OF SOUTHERN OHIO. NOT A STREET FAIR NOR A CARNIVAL, NOR A COUNTY FAIR, BUT THE BEST OF ALL THREE COMBINED IN ONE BIG EVENT RIGHT ON THE STREETS OF THE CITY. IT WILL BE A FAMILY AFFAIR AND THE PORTSMOUTH MERCHANTS WANT YOU AND YOUR FAMILY TO ENJOY IT. THE PORTSMOUTH RETAIL MERCHANTS ARE BACKING IT, AND GUARANTEE EVERYTHING WILL BE CONDUCTED ON A HIGH PLANE. THEY WANT TO GET BETTER ACQUAINTED WITH YOU AND ARE SPENDING THOUSANDS OF DOLLARS FOR YOUR ENTERTAINMENT. DON'T FAIL TO TAKE ADVANTAGE OF THE OPPORTUNITY.

Every Thing Will Be Free!

Portsmouth Expects at Least 20,0000 Visitors
Be One of Them!

THE BIG KORN KARNIVAL

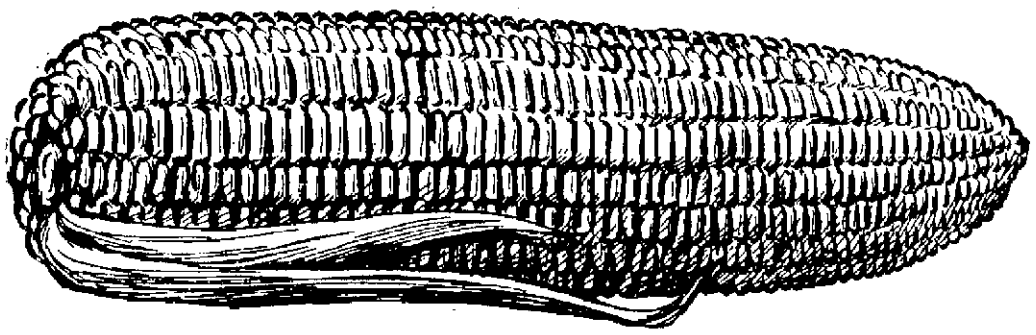

Don't Forget the Days-Oct. 9, 10, 11!

Make Your Plans To Enjoy All The Good Things!

$1200 IN PRIZES-GET SOME EASY MONEY!

There are prizes for Corn, for Pumpkins, for Fruit, for Butter, for Jellies, Canned Fuits, etc., for small Grain of all kind, for general Farm Produce, for Poultry, for Horses, Hogs, etc., for Fancy Work and for many other articles. There are even prizes for the best Babies.

ENTER YOUR FARM PRODUCTS AND GET YOUR CHILDREN TO MAKE ENTRIES. PRIZES ARE PLENTIFUL. NO ENTRANCE FEE CHARGED. ANY PERSON LIVING WITHIN A TWENTY-FIVE MILE RADIUS IS ELIGIBLE.

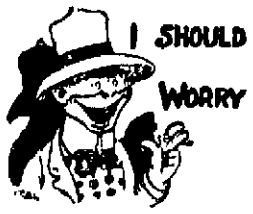

The Retail Merchants, under whose auspices the KORN KARNVAL will be held, will stand behind every attraction. They have been selected as the cream of hundreds and every one of the shows will be absolutely free. No catch penny methods will be allowed and you can witness every performance and see every attraction without the cost of a single penny. Remember, that such carnivals as the one to be held have been given in thousands of cities throughout the country, but that Portsmouth is the only city in the land where it will be possible to see the various attractions absolutely free of charge. Bring your families with you–take your sweetheart–enjoy the shows–you should worry, for everything is free and the attractions will be in a class by themselves, clean, moral and instructive as well as pleasing. Make your arrangements to be the guests of the Mercants during the days of the Korn Karnival–the latch string will be out and your presence desired.

OFFICIAL COLORS–WHITE, YELLOW AND NILE GREEN. SEE THE BEAUTIFULLY DECORATED STORES!

HERE ARE SOME OF THE FREE ATTRACTIONS!

THREE GOOD BANDS. FIVE BIG FREE VAUDEVILLE ACTS. BABY SHOWS–ONE FOR WHITE BABIES AND ONE FOR COLORED. FIDDLERS' CONTEST. MASKED CARNIVAL. SCHOOL EXHIBITS. ATHLETIC EVENTS. MARATHON RACE FROM HUNTINGTON. AND MANY OTHER EVENTS.

The Portsmouth Merchants

Write For Premium List

J. A. BODE, President

Attractive Styles

Of Ladies' Tailored Suits, Coats and One-Piece Dresses are arriving daily. Every size, style, color and fabric is to be found here. A comparison of prices, quality and fit will convince you that you buy your clothing 20 per cent less here.

As soon as my new room is completed I will move to 813-815 Gallia street, next to the Central National Bank.

Jos. Brown
825 GALLIA STREET

Hotel Manhattan
—AND—
Restaurant

European Plan. Reasonable Rates. Rooms and Bath
MAHERAS BROS., Proprietors.
18 GALLIA

HENRY H. WINTER
Orthopedic Specialist
Foot Braces made to order
At Winter's Economy Shoe Store

PURE
ICE CREAM
Made fresh every day.
GEO. W. FREUND
THE DRUGGIST
Corner Gallia and Offnere

ELECTRIC LAMPS,
GAS BURNERS,
GLOBES,
MANTLES,
FLASH LIGHTS
—AT—
The Tritscheller Co.
Reliable Contractors
Second and Chillicothe Sts

Don't trust to memory to preserve the changing likenesses of your growing boy or girl. Memory plays strange tricks sometimes.

A good photograph or so every year will keep an accurate record of the subtle changes in their development.

And what a satisfaction that little collection will be to you and to them in after years.

KING'S ART GALLERY
211 CHILLICOTHE STREET
The Photographer in Your Town

Says Jesus Will Come Again Soon

Much interest was manifested in Pastors Barber's lecture here yesterday on "Christ Second Coming." He took the Bible as his only authority and his points were well made and clearly and conclusively proven. We give a brief report of his sermon at the request of some of our readers.

Many have scoffed at the thought of our Lord's return, just as many scoffed at the announcement of His first advent. Thaughtful Christians, however, have come to see that Jesus' Second Advent is just as necessary as His First Advent, and that the Scriptures are very positive in declaring that the Master will return to earth at the close of this present age. In fact the Scriptures are so full of our Lord's second coming, that ignorance on this all important subject proves serious blindness as to the teachings of the Bible, or a disbelief in its inspiration.

Second Coming Why Necessary?

Our Savior had a two fold purpose in coming to this earth: first to pay the penalty for Adam's sin and second to liberate Adam and his posterity from the penalty of sin, viz.—death.

Man could not be liberated from the curse until the Ransom price had been paid. "The wages of sin is death." Jesus in His death upon the cross took Adam's place, thus paying the penalty and buying the race. After His resurrection to life again on the third day, the resurrection of Adam and his posterity could have commenced immediately, but God had a further plan to be carried out before the liberating work should begin. Jesus, therefore postponed the second feature of His redemptive work for a furtue time. It will not be accomplished till His second coming. Then Adam and all his race "both the just and the unjust" will be awakened from the sleep of death and will be fully liberated from the curse. We see, therefore, that without our Lord's second coming, our redemption would be incomplete and Christ's death would avail mankind nothing.

New Barber.

Zeb Matthews, an experienced barber from Cleveland, has unfolded his kit of tools in W. E. Gooden's Chillicothe street shop and he will be located there in the future. Mr. Gooden, in the language of the wily press agent, now has five artists, count 'em.

My Dental Work Appeals to People

who want the Better Grade of Work, but do not want to pay fancy prices for it.

Five years of successful practice in Portsmouth has proven the above statement.

My prices are as low as is possible to give.

Good, Honest Dental Service

Bring your tooth troubles to me.

I Guarantee My Work

H. E. HAWK
DENTIST
Corner Third and Chillicothe Sts.
Office Hours: 8 a. m. to 8 p. m.
Home Phone 1217

BUSTER BROWN BREAD
Is Made With Milk
And Made To Eat
THINK IT OVER
Every Loaf Wrapped

IS CHILD CROSS, FEVERISH, SICK

LOOK MOTHER! IF TONGUE IS COATED, GIVE "CALIFORNIA SYRUP OF FIGS..

Children love this "fruit laxative," and nothing else cleanses the tender stomach, liver and bowels so nicely..

A child simply can not stop playing to empty the bowels, and the result is, they become tightly clogged with waste, liver gets sluggish, stomach sours, then your little one become cross, half sick, feverish, don't eat, sleep, or act naturally, breath is bad, system full of cold, has sore throat, stomach-ache or diarrhoea. Listen, Mother! See if tongue is coated, then give a teaspoonful of "California Syrup of Figs," and in a few hours all the constipated waste, sour bile and undigested food passes out of the system and you have a well, playful child again.

Millions of mothers give "California Syrup of Figs" because it is perfectly harmless; children love it, and it never fails to act on the stomach, liver and bowels.

Ask your druggist for a 50-cent bottle of "California Syrup of Figs," which has full directions for babies, children of all ages and for grown-ups plainly printed on the bottle. Beware of counterfeits sold here. Get the genuine made by "California Fig Syrup Company." Refuse any other kind with contempt.

SUNNY WAS ARRESTED

Arrested on a charge of loitering in Detroit, Sunny Peters, colored, and a resident of this city, was sent to the workhouse for 30 days. Evidently they are as severe with loiterers in Detroit as Portsmouth officials are with wife-beaters and bootleggers. Peter had gone to Detroit to seek work and when he was found dozing in a park he was arrested and hauled up before a stern judge, who did the rest.

TO LEAVE FOR COLLEGE

Harry Pressler, Carl Graff and George Worley will leave next week to enroll their names on the student list of Starling College. Young Pressler is to take a course in pharmacy, while Worley and Graff will study medicine. Graff is in his sophomore year in the college. Hill McCall and Charles Atkinson are also students in that institution.

Can't Afford to Have Kidney Trouble

No man with a family to support can afford to have kidney trouble nor need he fear it with such a remedy at hand as Foley Kidney Pills. You can not take this honest curative medicine into your system without good results following. It clears out and builds up the kidneys and makes them able to strain out of the blood the impurities that cause backache, weak back, sore, inactive kidneys and sleep-disturbing urinary troubles.

For sale by The Fisher & Streich Pharmacy. Adv.

Back Home From South

Mrs. C. A. Stone and three little daughters of Winston Salem, N. C., are visiting relatives in South Portsmouth, Ky., and old friends, who are all glad to see her. Her husband, who has charge of the Sheppard Veneer plant at Winston-Salem, will follow later to accompany his little family back home.

Has Bought New Paige

Through the Portsmouth Automobile and Machine Company, C. J. Schmidt, a Gallia street grocer, has purchased a Paige 36 touring car for immediate delivery.

Deputy Game Warden.

Callhiam Smith, a former member of the city police force, has received his commission as deputy game warden for Scioto county. He is to assist Judge Ball in the task of patrolling the woods.

Assistant Physician May Be Selected

Creation of the office of assistant city physician is contemplated by the board of health.

Suggestion to divide the city into halves and have one physician look after each district was taken favorably by the board and a caucus of the members will likely be held shortly to establish the office and fix the salary.

Mr. Wendelken in his present capacity is drawing $75 per month.

Appointment of a milk inspector which was to have been made at the special meeting of the board held Monday afternoon, was deferred after Messrs Smith and Findeis made a successful fight on the floor against appointment of such an official until it was ascertained what the requirements and qualifications of such an official are. An appropriation of $400 is in the hands of the board to spend between now and the first of the year on this office and Messrs Fetter, Harsha and Linck wanted the appointment made forthwith. They further argued that delay in the appointment would cost the city the services of a Cincinnati specialist whom Dr. Bloom of Cincinnati had promised to send here before October 1st, to assist the new inspector here and instruct him in the work. Mr. Smith carried his point and the appointment was postponed after applications of fifteen men had been read. Mr. Fetter took occassion to recommend W. D. Schafer, one of the applicants as the best qualified candidate for the position. Mr. Schafer is a bacteriolgist and as microsopic examinations are required in milk tests, the inspector must be able to make these examinations.

Mr. Smith's suggestion that the office of assistant city physician and milk inspector be combined did not meet with the approval of the board as the other members contended that the milk and dairy inspector will have abundance of work in looking after each of the fifty-four dairies in the county.

"We will require a score of every dairy in operation. To obtain and establish this, the inspector will be required to visit the dairies regularly, tests the milk standards, inspect the sanitary conditions in barns, dairies and methods of handling milk," explained S. P. Fetter.

So the $400 appropriated for the inspector will continue to lie in the city's strong box untouched.

Reorganization of the board was effected by the election of S. P. Fetter as president pro-tem and John W. Bernott as clerk. The executive officials re-elected were Charles P. Stamm, as plumbing inspector at $100 a month and Frank Switalski, Sr., as sanitary policeman at $50 a month.

Swander Is In School

Eddie Swander, who just closed another successful season with the Springfield, Mass., team, has resumed his studies at the Ohio Dental College in Cincinnati. This is Ed's last year in school and he will be a full-fledged dentist by next spring. He and wife have gone to housekeeping in the Queen City.

Home From South.

Miss Daisy Egerton, of South Portsmouth, who spent the summer with her sister, Mrs. C. A. Stone, in Winston-Salem, N. C., has returned home, accompanied by her sister and three little daughters, of that place.

Home From Niagara.

A. R. Miller, who was chief clerk of the International hotel at Niagara Falls all season, left on Monday for a visit to home folks at Jackson. He will return in a few days and later take a position in a hotel in Buffalo, N. Y.

Barber Changes Places.

H. O. Williams, who has been conducting the barber shop at 738 Fifth street for the past several months has returned to his old position at Wm. Cornutte's opera house barber shop. William Haley is now in charge of the Fifth street shop.

Suffered Eczema Fifty Years—Now Well

Seems a long time to endure the awful burning, itching, smarting skindisease known as "tetter"—another name for Eczema. Seems good to realize also, that DR. HOBSON'S ECZEMA OINTMENT has proven a perfect cure.

Mrs. D. L. Kenney writes: "I cannot sufficiently express my thanks to you for your Dr. Hobson's Eczema Ointment. It has cured my tetter, which has troubled me for over fifty years." All druggists, or by mail, 50c.

PFEIFFER CHEMICAL CO.
St. Louis Mo. Philadelphia, Pa.
For sale by The Fisher & Streich Pharmacy. adv.

Bruce Patton has given up his job as driver for the U. S. Express company.

Owls Turn Over Lease

The Owls, at their regular weekly meeting Monday night, closed up the deal whereby they transfer the lease on their hall in the Damarin block to the Y. W. C. A., which will convert it into a gymnasium.

The Owls will make several hundred dollars on the deal. Their lease would not have expired until next February. They have already engaged new quarters in the Haldeman building, at Fifth and Chillicothe streets.

The Owls also decided that they should have stronger representation with the Korn Karnival and therefore added Roy McElhaney, Joe Micklethwait and John Kanouse to the original committee, composed of Grover Barr and Billy Barron.

Contractors Held Meeting

The Contractors' Association held a regular meeting at its quarters in the new First National bank building Monday night. Only routine business was transacted. The association's blank incorporation papers have been received from Columbus and announcement of its objects and aims will soon be made.

Says Gun Was Stolen

O. C. Davis, a contracting carpenter, reported to the police early Tuesday morning that a sneak thief entered his home on New Fifth street Monday and stole his fine Colt special revolver. Davis said he and wife were both home at the time the gun disappeared.

Wife Plead For Him.

Albert Sagowitz was taken into custody Saturday evening on complaint that he was abusing his wife but she appeared at headquarters Sunday afternoon and requested his release. He was turned out.

IN SUCH PAIN WOMAN TORE HER CLOTHES

Testifies She Was Restored to Health by Lydia E. Pinkham's Vegetable Compound.

Malone, N. Y.,—"Lydia E. Pinkham's Vegetable Compound has certainly done me a lot of good. I first heard of it when I was a girl and I always said that if I ever had female trouble I would take it.

"I suffered from organic inflammation and would have spells when I would be in such pain that I would tear my clothes. One day my husband got the neighbors in to see what the matter was but they could not help me. My first thought was for Lydia E. Pinkham's Vegetable Compound and I sent my husband out for it and took it until I was entirely cured. I am a woman of perfect health and my health and happiness came from Lydia E. Pinkham's medicine. You may rest assured that I do all I can to recommend your wonderful medicine to my friends."—MRS. FRED STONE, Route No. 3, Malone, N. Y.

The success of Lydia E. Pinkham's Vegetable Compound, made from roots and herbs, is unparalleled. It may be used with perfect confidence by women who suffer from displacements, inflammation, ulceration, tumors, irregularities, periodic pains, backache, bearing-down feeling, flatulency, indigestion, dizziness, or nervous prostration. Lydia E. Pinkham's Vegetable Compound is the standard remedy for female ills.

NOTICE TO STOCKHOLDERS

The stockholders of the River City Machine & Casting Company will take notice that a majority of the directors of said company, and the president of the board of directors of said company, have called and do hereby call a meeting of the stockholders of said company, to be held at the office of Bannon and Bannon, Ohio's Best First National Bank building, Fifth and Chillicothe streets, Portsmouth, Ohio, on Thursday, September 25th, 1913, at 7 o'clock p. m., the object of which meeting is to decide the matter of surrendering and abandoning the corporate authority and franchises of, and dissolving, said company.

THE RIVER CITY MACHINE & CASTING COMPANY
CHARLES MORITZ, President.
Portsmouth, Ohio, Aug 25, 1913.
Aug-26-1 Tues

LEGAL NOTICE.

State of Ohio, County of Scioto.
In the Court of Common Pleas.
William Marrs, Plaintiff
vs.
Lucy Marrs, Defendant

Lucy Marrs, whose residence is unknown, is hereby notified that William Marrs has filed his petition against her for divorce in case No. 43922 of the Court of Common Pleas of Scioto county, Ohio, and that said cause will be for hearing on and after the first day of October, A. D. 1913.

MILNER, MILLER & SEARL,
Attorneys for Plaintiff.
Aug 19-6-Tues

North, South, East, West

men and women are subject to the numerous ailments caused by defective or irregular action of the organs of digestion and elimination. Headaches, lazy feelings, depression of spirits are first consequences, and then worse sickness follows if the trouble is not removed. But thousands have discovered that

Beecham's Pills

(The Largest Sale of Any Medicine in the World)

are the most reliable corrective, and the best preventive of these common ailments. Better digestion, more restful sleep, greater strength, brighter spirits, clearer complexions are given to those who use occasionally this time-tested home remedy. Beecham's Pills will no doubt help you—it is to your interest to try them—for all over the world they

Are Pronounced Best

Sold everywhere. In boxes, 10c., 25c.
The directions with every box are very valuable—especially to women.

"Onyx" Hosiery
TRADE MARK

The "Onyx" Brand will give better wear than any hosiery known. For Men, Women and Children, from 25c. to $5.00 per pair, in any color or style you wish from Cotton to Silk. Be sure to look for the trade-mark shown above stamped on every pair. Sold by all good stores.

LORD & TAYLOR Wholesale Distributors NEW YORK

SOLD BY Marting Bros.

SERVICE
QUALITY
PRICE

Those are the keynotes upon which we are building up our business daily.

We can furnish you with Doors, Windows, Window Glass, Frames, Sash, Flooring, Ceiling, etc., promptly. Also Cement, Lime, Plaster.

River City Lumber Co.
BOTH PHONES 137. TENTH AND LINCOLN

Back In Our Old Home
EIGHTH AND CHILLICOTHE STREETS

Bills payable on or before the 10th of each month.

THE PORTSMOUTH GAS COMPANY
BOTH PHONES

GARDEN SEEDS!
The best on the market now ready for the Spring Planting
OUR SEEDS GROW
The Fisher & Streich Pharmacy
P. M. STREICH, Prop.
WHOLESALE AND RETAIL DRUGS
Corner Sixth and Chillicothe Streets

FINDEIS CAFE

DINNER LUNCH 25c

317 GALLIA STREET—11 A. M. TO 7:30 P. M.

A La Carte Service From 5 a. m. to 11 p. m.

Finest Line of Old Whiskies in the City

WHEN BUYING DRUGS, PATENT MEDICINES, TOILET ARTICLES, RUBBER GOODS, ETC., BUY THEM OF A

DRUGGIST

Come in and get our prices. We can save you money.

The
Pure Drugs Co.
TWO STORES
Eleventh and Hutchins And Turley Building

Put the keen edge of enjoyment on your outing with a

Kodak

from

FOWLER'S
717 SECOND ST.

HOUSE OF QUALITY
HARDMAN
KIMBALL
BEHNING
MILTON

Finest line of Standard Makes of Pianos and Players in the city.

Largest dealers in Southern Ohio.

One Price To All

The Hutchison Music Company
848 GALLIA ST.

CHARLES D. SCUDDER
General Insurance
ROOM 26 FIRST NATIONAL BANK BUILDING
PHONE 1505

The Great Western Tea & Grocery Co.

COFFEE! COFFEE! COFFEE!

Try our Great Western Brand 25c
Phones 283-285 Gallia Street

TEMPLE THEATRE
THREE REELS OF REAL REALISM
Eleventh, Near Lawson

Norfolk & Western

Schedule in Effect May 25, 1913.

Kenova District—Eastbound
No. 18 Daily .....7:00 a. m.
No. 16 Daily .....11:45 a. m.
No. 32 Daily ..... 7:35 p. m.
No. 4 Daily (fast) ....11:55 p. m.
No. 17 Daily ..... 7:10 p. m.
(Williamson to Portsmouth)

Columbus District—Westbound
No. 3 Daily (fast)..3:40 a. m.
No. 33 Daily .. ..7:20 a. m.
No. 15 Daily ..... 3:35 p. m.

Cincinnati District
No. 23 Daily (fast) ... 4:00 a. m.
No. 35 Daily ex. Sun...7:25 a. m.
No. 37 Daily ..... 2:20 p. m.
No. 25 Daily (fast) .. 3:40 p. m.

Cincinnati to Portsmouth
Lv. 6:50 a. m. ar. P. 10:25 a. m.
Lv. 8:40 a. m. ar. Ports. 11:20 a. m.
Lv. 3:40 p. m. ar. P. 9:30 p. m.
(Daily except Sunday)
Lv. 8:45 p. m. ar. Ports. 11:35 p. m.

Pullman sleepers and N. & W. cafe dining cars on all through trains.

For further information apply to R. E. Scott, Passenger Agent 420½ Chillicothe Street. Telephones: Home, 47; Bell, 67.

G. A. R.

Forty-seventh National Encampment of G. A. R. at Chattanooga, Tenn., Sept. 15th to 20th.

Special round trip rate only $10.90 to Chattanooga and return via

C. & O.

and Louisville & Nashville or Queen & Crescent.

Tickets on sale Sept. 11th to 18th.

For further information call at C. & O. ticket office, Turley Building, Second and Chillicothe Streets.

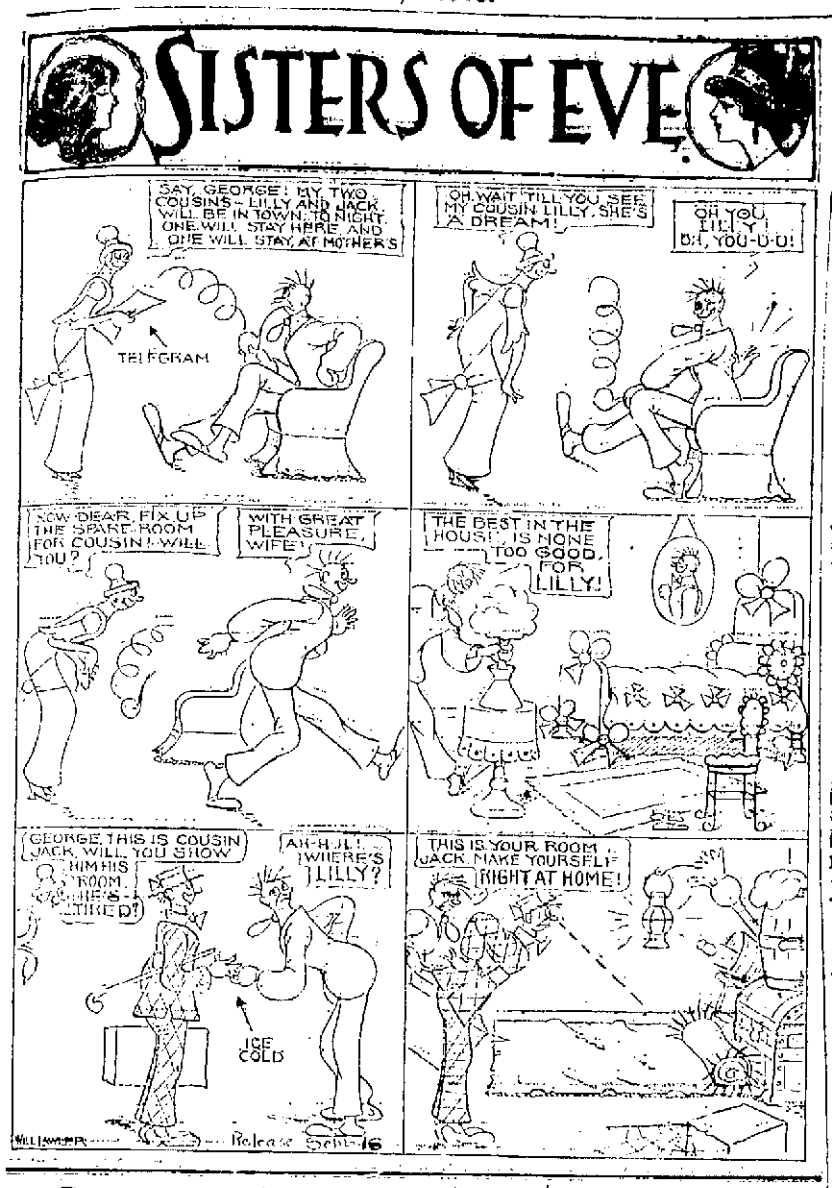

Fine Bill Tonight At The Columbia

Much enjoyment is heard on the excellency of the recent bills at the Columbia. One good show has followed another until patrons of this up-to-date theatre are becoming very enthusiastic about their. The bill tonight will also be a daddy, "The Mystery of West Sedgwick" is a reproduction of "The Gold Bag" by Caroline Wells. It is a two reel feature well worth seeing. Chris and Craine Irish music that is of a high order. The music alone is more than worth the admission charged.

SENIORS ELECTION

At a meeting of the Senior class of the Portsmouth High school this afternoon the following corps of officers was elected:

President—Harold Welch.
Vice-President—Charlotte Barnett.
Treasurer—Ada Rice.
Secretary—Dakes Dudgeon.
Sergeant-at-Arms—Joseph Jones.

The other classes will elect their officers this week.

SWALLOWED A TACK

Frank Schuck, of the Schuck Decorating Company, who are re-decorating Alan Jordan's home at Fourth and Court streets, swallowed a carpet tack while engaged in his work Monday. He had suffered no ill effects from his unenviable experience, but is worried, however, as the incident left a ticklish sensation in his throat, which no doubt is due in part to Mr. Schuck's imagination. He called on a physician Monday and submitted to an X-ray examination; but the tack was not located.

MARTING HOME WAS SOLD TO MRS. KLINE

A real estate deal was closed Monday by which Mrs. Elliot Kline became the owner of the Frank L. Marting residence, located at the Findlay street, possession to be given when Mr. Marting's new home in the Sunnyside addition is ready for occupancy.

The property, which is most desirable, was purchased by Mrs. Kline as an investment and will be for rent.

U. S. JURORS ARE CHOSEN

Louis Jewett, of Scioto county, was one of the twenty-three special jurors chosen by the court in Cincinnati, Monday, to sit in the cases of Elmer E. Gilbreath and Charles H. Davis, former presidents of the old Second National bank, who are charged with violating the national banking laws. These jurors are asked to appear in the United States district court at Cincinnati on Sept. 29, the date fixed for the trial.

George H. Schneider and Henry L. Cline of this city were chosen as grand jurors for the October term of court, which begins October 7th, and W. B. Tomlinson and Chester Riggles were chosen as petit jurors.

OWLS MAKE CHANGE

With the lease of the Owl hall to the directors of the Y. W. C. A., their headquarters will be changed from the Danforth building to the third floor of the Hakeman building, corner of Fifth and Chillicothe streets. The Owls will move into their new quarters at once.

To strengthen the support given the participation in the big parade on Fraternal Day, during the Korn Karnival, the lodge increased its committee from a membership of two to five.

Mother Is Worried

Mrs. George W. Lyle, of Thirteenth street, is distracted over the continued disappearance of her daughter, Mabel Lyle.

Mrs. Lyle sent for Police Chief Sam Phillips Tuesday and asked him to redouble efforts to locate her daughter.

The girl who is about 18 years old and good looking, packed all of her clothes and disappeared last Friday while her father was at work and while the mother had gone to Scioto ville for a visit.

...Fall... Opening

Thursday Evening

7 to 10 p. m.

Music – Souvenirs

The Public is Cordially Invited

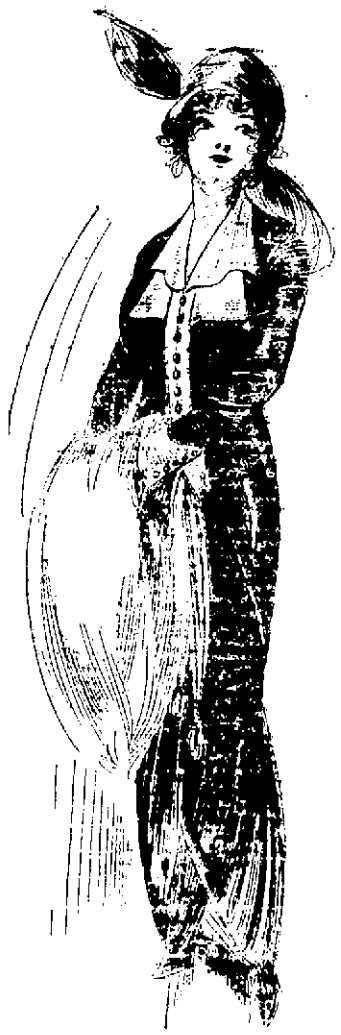

KABO CORSETS **The Atlas Co.** CLEMENTINA KID GLOVES

603 CHILLICOTHE STREET GOLD BOND CARDS

POST-SEASON GAME

Cincinnati, Sept. 16.—No matter what teams win, there will be a post season series for the championship club of the Ohio State League. The opposition will come from Paducah, winner of K. I. T. league, race. Agreements were signed in Cincinnati yesterday by the presidents of the two leagues, and the first game of the string will be played in the Ohio state city contested on Tuesday, Sept. 23.

Some time ago President Silbereisen of the Chillicothe club signified his willingness to pay his team into a series of the future pennant. Yesterday President Pennywitt of the Charleston team was in Cincinnati and said that his Senators, provided they can qualify by beating out Chillicothe, will be ready to tackle the "Kitty" champs.

DR. ALBERT F. SNELL

President of Snell's Private Sanitarium of Cincinnati, Ohio, will be in PORTSMOUTH, OHIO.

FRIDAY AND SATURDAY, SEPTEMBER 19th AND 20th
TWO DAYS ONLY AT THE WASHINGTON HOTEL

WOMEN and MEN

With Blood Diseases; Shattered Nerves; Gloomy, Hopeless Forebodings, Haggard Faces and Sunken Eyes.

Back to Robust Vitality

OTHERS HAVE BEEN CURED, WHY NOT YOU?

Come and Be Cured

BY CERTAIN AND QUICK METHODS FOR CURING DISEASES OF WOMEN AND MEN

No Experimenting—No Guess Work—No Failures

Nervous and Blood Diseases, Failing Strength, Rupture, Kidney, Bladder and Chronic Diseases and All Chronic Diseases Peculiar to Women and Men, I Cure.

This Is The Way You Feel

There is usually a pain across the small of your back; blue rings under your eyes; specks before your eyes; your sleep does not rest you; you get up in the morning feeling tired; your mind at times wanders; your memory is poor; you are losing flesh; hollow places in your cheeks; the whites of your eyes are yellow; you are fearful, always expecting the worst to happen, very anxious; you toss in your sleep, and awake much unfreshed; considerable pain in the back; no appetite. Do you know that cancer can be cured, like other diseases, if not taken in time? Do you know that you will grow worse, and eventually end in complete debility or premature death? If you have ever taken treatment and not been cured, it is because you did not get the proper treatment. If not, then

If You Take Any Treatment, Why Not Get the Best to be Had Anywhere?

THE BEST WILL COST YOU NO MORE

My method of curing Blood Diseases, Nerve-Vital Debility, Varicocele, Stricture, Kidney and Bladder Diseases, Piles, Fistula and all Diseases of Men are unequaled and recommended by the many whom I have cured.

CERTAINTY OF CURE IS WHAT YOU WANT

Many patients have told me, after I cured them, that they hesitated at coming to me on account of never having received relief elsewhere, but almost become so skeptical as to think there was no cure for their trouble. Many cases can be cured by Home Treatment.

Female Diseases And Weaknesses cured by non-operative treatment. Investigate my plan of treatment. FREE OF CHARGE by either calling upon me or writing a statement of your trouble. Many cases can be cured by Home Treatment.

Other Diseases Blood, Skin, Bowel, Liver, Nervous, Kidney, Stomach, Bladder, Heart and Lung Troubles, Rheumatism, Catarrh, Dropsy, Epilepsy, Lumbago, Bronchitis, Tumors, Scrofula, Eczema, Sores, Ulcers, Goitre, Growths, Tumors, Piles, Fistula, Deformities, Malformations and all other Chronic Diseases of men and women.

Important Facts I am a permanent resident of Cincinnati. I own and conduct my own business. I have no office; no blood substitutes; traveling agents. When you come to my office you see me personally. I treat all patients myself. Limited to chronic and Special diseases of men and women. 34 years' practice. Consultation free.

Correspondence One personal visit is always preferred, but if you cannot call at my office, write me your case fully. My home treatment by correspondence is absolutely successful. Consultation free.

Address all communications to

DR. ALBERT F. SNELL

1051 Wesley Ave. Cincinnati, Ohio.

Get Rid of the Torment of Rheumatism

That you can do by ridding yourself of the cause. Weak, sluggish, inactive kidneys allow the uric acid crystals to circulate in the blood, and these lodging in the joints and muscles, cause rheumatism, lumbago, and stiff, swollen, aching joints. Foley Kidney Pills ease your pain and torment from the time you begin taking them. They positively and permanently build up the kidneys, restore their normal action and strain out the uric acid crystals that cause rheumatism and lumbago. Try them.

—For sale by The Fisher & Streich Pharmacy. Adv.

Receives Appointment.

Cread Milstead Tuesday received his appointment from Governor James M. Cox as notary public for three years.

Mother's Advice To Her Daughter

A Real Live Doll to Fondle Is Woman's Greatest Happiness.

One of the most important matters about which women concern themselves is their future status as a grandmother. And she is wisdom itself who knows of or learns of that famous remedy, Mother's Friend. This is an external application for the abdominal muscles and breasts. It certainly has a wonderful influence, allays all fear, banishes all pain, is a most grateful encouragement to the young, expectant mother, and permits her to go through the period happy in mind, free in body and thus destined to anticipate woman's greatest happiness as nature intended she should.

The action of Mother's Friend makes the muscles free, pliant and responsive to expansion. Thus all strain and tension upon the nerves and ligaments is avoided, and, in place of a period of discomfort and consequent dread, it is a season of calm repose and joyful expectation.

There is no nausea, no morning sickness, no nervous twitching, none of that constant strain known to so many women, hence Mother's Friend is really one of the greatest blessings that could be devised.

This splendid and certain remedy can be had of any druggist at $1.00 a bottle, and is sure to prove of inestimable value, not only upon the mother, but upon the health and future of the child. Write to Bradfield Regulator Co., 132 Lamar Bldg., Atlanta, Ga., for their book to expectant mothers.

PROVES IT'S GOOD
Sales of Malt Bread Increased 1150 Last Week

VIGOROUS MEN AND WOMEN ARE IN DEMAND

If your ambition has left you, your happiness is gone forever unless you take advantage of Wurster Bros.' and all good druggists' magnificent offer to refund your money if Wendell's Ambition Pills do not put your entire system in the condition and give you the energy and vigor you have lost.

Be ambitious, be strong, be vigorous. Bring the ruddy glow of health to your cheeks and the bright sparkle to your eyes.

Wendell's Ambition Pills, the great nerve tonic, can't be beat for that tired feeling, nervous debility, poor blood, headaches, neuralgia, restlessness, trembling, nervous prostration, mental depression, loss of appetite and kidney or liver complaints.

In two days you'll feel better. In a week you'll feel fine and after taking one box you will have your old-time confidence and ambition.

Be safe and get a 50 cent box today and get out of the rut. Remember Wurster Bros. and all good druggists are authorized to guarantee them. Mail orders filled, charges prepaid, by Wendell Pharmacal Co., Syracuse, N. Y., who will gladly send one day's treatment free.

ENGINEER PENSIONED

Back from Springfield, Mass., with a full story of business of the convention and side-lights, came George A. Ditty early Tuesday morning after attending the national convention of the stationary engineers. The welcome news that a disabled Portsmouth engineer, Ellis Clowe, would be put on the pension list, came with Mr. Ditty, who was instrumental in having the matter taken up with the head officials. Clowe's enlistment is practically assured.

Other good news is in effect that the pension is to be increased from $15 to $20 a month. Louis Scouth is the only other local engineer that is receiving the benefit of the pension established by the Ladies Auxiliary of the Order.

One remarkable and regrettable incident of the convention was the fact that not an Ohio delegate received the honor of being elected to office. Enroute home Mr. Ditty visited Boston and other points.

Administrator Named.

Joseph Fields was appointed in probate court Tuesday morning as administrator of the late Harry Barker. The latter was instantly killed while employed on an N. & W. car, being killed by a bucket which dropped on him and snuffed out his life.

Senator At Columbus.

Senator J. I. Hudson went to Columbus Monday and expects to return home Wednesday night.

BIGAMY CHARGE MADE BY WIFE

Levi W. Jones, an Elliott county farmer was locked up late Monday night on a charge of bigamy by his lawful wife, Mrs. Margaret Barnett Jones.

Jones was arrested at the home of Mrs. Elizabeth Jamison, of Twelfth street, the divorced wife of John Jamison who was shot by Jesse Niles for alleged despoiling the latter's home at New Boston a year or so ago. It is alleged that although he was never divorced from his wife, Jones married Mrs. Jamison April 1, 1913 in this city and has been living with her ever since. Since his marriage he is said to have visited his home in Elliott county twice and never mentioned the subject of his marriage to his wife who says he acted friendlier than ever towards her. She received word of his marriage through friends, communicated with Chief of Police Sam Phillips and upon his solicitation came to Portsmouth Monday with a grown son, Grant Jones. She says Jones is the father of her six children. One child died a few years ago. He had come to Portsmouth a few years ago to work, but was a frequent visitor at home. They have been married 23 years.

Jones is said to have formed the acquaintance of Mrs. Jamison while he was employed at a brick plant in Hakeman, Ky., four years ago. While working there he had an eye knocked out by a clay hammer striking him. Mrs. Jones and son will remain here to prosecute him. She says he "went through" with half of their farm place, a horse and a cow that rightfully belonged to her.

WRESTLING MATCHES

There is a strong possibility that followers of wrestling will be given a chance to witness a series of interesting events this coming winter. Among those actively engaged in making preparations for a number of matches is a mill man employed at the Portsmouth Steel plant, who was formerly Bob Fitzsimmons' sparring partner.

Took To The Bank.

The steamboat George Matheson was forced to tie up here Monday as she was unable to get past Bonanza bar.

BALTIMORE & OHIO SOUTHWESTERN R.R.

LOCAL TIME TABLE

No. 54 Leave Portsmouth 7:00 a. m. Arrive Hamden 9:20 a. m.

No. 52 Leave Portsmouth 2:00 p. m. Arrive Hamden 4:35 p. m.

No. 51 Leave Hamden 7:45 a. m. Arrive Portsmouth 10:20 a. m.

No. 53 Leave Hamden 4:05 p. m. Arrive Portsmouth 6:35 p. m.

TRAINS DAILY EXCEPT SUNDAY

Connections at Hamden through solid vestibule steel trains east and west.

Sleeper reservations made upon application.

Highest standard freight service to all points.

See us for Public Storage.

J. E. SANDS, Agent.

"Your Best Play"

is made when your physical condition is normal. Sickly persons are always badly handicapped because they lack the stamina and strength necessary to win. Try a bottle of

HOSTETTER'S STOMACH BITTERS

It restores the appetite, aids digestion and in every way helps you back to health and strength. Get a bottle today. Avoid substitutes.

THE OHIO VALLEY BANK

September 4, 1913.

RESOURCES

Loans and Discounts	$144,294.23
Municipal Bonds	5,200.00
Furniture and Fixtures	2,635.33
Real Estate	126.45
Cash	21,783.74
Total	$176,039.96

LIABILITIES

Capital	$ 25,000.00
Surplus and Profits	3,258.83
Deposits	147,781.13
Total	$176,039.96

COMPARATIVE DEPOSITS

Sept. 4, 1910	$ 39,138.87
Sept. 4, 1911	88,897.23
Sept. 4, 1912	126,854.28
Sept. 4, 1913	147,781.13

WILLIAM R. FEE, President.
FILMORE MUSSER, Cashier
J. J. BRUSHART, Vice President
H. B. ADAMS, As't Cashier.

EVENING TIMES SPORTS

FANS ARE TO MAKE HISTORY WITH THE COMING OF CUBS

Will Get Bonus

FANS RAISED MONEY

New System Used

HAS BEEN GREAT YEAR

Great Game Booked

Wednesday, October 8th, has been decided upon as the date for the annual class between the Posts and River City band ball teams. The game will be played at Millbrook park and will be for blood. Tickets were placed on sale Tuesday and advance sale sales.

Post-Season Series

PITCHERS WON OUT

HE MADE FOUR HITS

Babes Won Both

Chillicothe, Sept. 15.—Manager Gochnauer of the home team on Monday won the doubleheader from Marysville in a double header. The scores were 3 to 1 and 5 to 4.

First Game

Score by Innings:		R	H	E
Chillicothe	0 1 2 0 0 0 0 0 x	3	6	1
Marysville	0 0 0 0 1 0 0 0 0	1	3	2

Batteries: Gochnauer and Hosbury; Meyers and Mc Donnell.

Second Game

Score by Innings:		R	H	E
Chillicothe	0 0 0 1 2 2 x	5	8	1
Marysville	1 0 0 0 0 0 3	4	3	0

Batteries: Gochnauer and Hosbury; Meyers and Mc Donnell.

CHANCE ENCOURAGED

CHESTER KERR
Dry Cleaning Pressing
Prices Reasonable

Reds Draft Many

The Reds drafted more players than ever before, and the play-offs seem to have better prospects than ever before. Some of the boys who went up to the major leagues such as Luhr, Groh, Dale, Roush, and Neale, the last two mentioned being picked up by the Reds, will make a good showing. Luhr is especially pleased at receiving Groh, Pitcher Luhr and Catcher Groh.

The Final Blow

YESTERDAY'S RESULTS

OHIO STATE LEAGUE.

NATIONAL LEAGUE.

AMERICAN LEAGUE.

AMERICAN ASSOCIATION.

CLUB STANDING

OHIO STATE LEAGUE.

	Won	Lost	Pct.
[illegible]	[illegible]	[illegible]	[illegible]

NATIONAL LEAGUE.

	Won	Lost	Pct.
[illegible]	[illegible]	[illegible]	[illegible]

AMERICAN LEAGUE.

	Won	Lost	Pct.
[illegible]	[illegible]	[illegible]	[illegible]

AMERICAN ASSOCIATION.

	Won	Lost	Pct.
[illegible]	[illegible]	[illegible]	[illegible]

Giants To Cash In

New York forfeited a few advantages in the last Monday when the Phillies won the game. The Phillies were in the lead, but the Giants were in the second inning. With the end of the season in sight it looks as if the Giants will have to be satisfied with the second place. The Giants have won four games out of six since the last game with Philadelphia and the Giants.

Hovlik Is Wild

Charleston, W. Va., Sept. 15.—Although the Hovlik Brewers won last Monday, he was wild in his first inning and one run.

Score by innings:		R	H	E
Hovlik	1 0 0 1 2 1 2 2 x	7	12	1
Charleston	0 0 0 0 0 0 0 0 1	1	6	0

Batteries: Hovlik and Schmidt; Rhodes and Shaw.

Practice Is Light

Due to the death of the father of Yale football candidate, practice in the Bulldog camp on Yale field Monday afternoon. The line men were still at Nantucket but they joined the rest of the squad at New Haven later. There was but a little spirited work, which was the smallest number.

In Waverly.

Theodore Schirman, who formerly ran a livery stable on Third street, has taken charge of the Vallery stable in Waverly. This village now boasts of three first class livery barns.

BABES MUST WIN PENNANT ON ROAD

LEE FOHL'S TEAM LOST FINAL GAME TO CHAMPS

BEANIES ARE SLIPPING

SAYS JOHNSON IS THE GREATEST

COOMBS IN HOSPITAL

Ended In A Tie

The Reds and Phillies battled for about nothing Monday without a decision being rendered. The teams were even stepped, 2 and 2. Batteries prevented further play. Big Jim Ronan was trotted out again by Tinker and he pitched a splendid article of ball. He was opposed by Rixey and Alexander, and we may say advisedly each other pitched and fielded. The game in figures:

Philadelphia.	AB.	R.	H.	PO.	A.	E.
Knight, 2b	5	1	2	3	4	0
Beeser, cf	4	0	1	1	0	0
Luderus, 1b	5	0	1	3	2	0
Magee, lf	4	0	1	0	0	0
Cravath, rf	4	0	1	1	1	0
Luderus, 1b	3	0	1	11	0	0
Dugan, ss	4	0	1	1	2	0
Killifer, c	4	1	1	10	0	0
Rixey, p	1	0	0	0	0	0
Alexander, p	2	0	1	0	0	0
Totals	36	2	10	30	11	0

Cincinnati.	AB.	R.	H.	PO.	A.	E.
Bescher, cf	5	0	1	1	0	0
Bates, rf	4	0	0	1	0	0
Wicker, cf	4	0	0	3	0	0
Groh, 3b	4	2	1	2	5	0
Magee, cf	4	0	1	5	0	0
Hoffman, lf	4	0	2	7	1	0
Egan, ss	4	0	1	1	3	0
Dale, 2b	3	0	0	3	1	0
Clark, c	3	0	2	4	1	0
Ronan, p	3	0	0	0	0	1
*Bruhlmann	0	0	0	0	0	0
Totals	36	2	11	30	11	1

*Ran for Egan in the 10th.

Score by innings:

																	R	H	E
Philadelphia	0	0	1	0	1	0	0	0	0	0	0	0	0	0	0	0	2	10	1
Cincinnati	0	0	0	0	0	0	1	0	1	0	0	0	0	0	0	1	2	11	1

Two base hits—Groh. Three base hit—Knight. Hits—Off Rixey, 4 in 5 innings; off Alexander, 7 in 5 innings. Sacrifice hits—Rixey. Sacrifice flies—Bescher. Stolen bases—Magee, Groh. Left on bases—Philadelphia, 4; Cincinnati, 11. Base on balls—Off Rixey 4, off Alexander 1, off Ronan 1. Hit by pitcher—by Rixey, Groh. Struck out—by Rixey 4, Alexander 4, Ronan 2. Time of game—1:50. Umpires—Emslie and Brennan.

COINED NEW ONE

Leave it to the Brooklyn base ball scribes to dig up a new one. The dainty little chap on the Brooklyn team coined a brand new one in a recent game when he lost Meloldis. Meyerville's catcher flying out as the catcher on three strikes. Ever hear anything like it before.

CHAMPIONSHIP GAMES

The Eastern champ. ship football games will be played as follows:

November 1, Harvard vs. Princeton at Princeton.

November 15 Dartmouth vs. Yale at New Haven.

November 22 Yale vs. Harvard at Cambridge.

In the West:

November 15, Minnesota vs. Chicago at Minneapolis.

November 15, Indiana vs. Purdue at Lafayette.

November 22, Chicago vs. Wisconsin at Chicago.

November 22, Illinois vs. Minnesota at Champaign.

Other important intersectional matches as well as:

October 4 Cornell vs. Colgate at Ithaca.

October 11, Notre Dame at West Point.

October 18, Michigan vs. Vanderbilt at Nashville.

October 25, Western Reserve vs. Virginia University, Virginia vs. Vanderbilt, Virginia vs. Vanderbilt.

Saturday, November 1, Michigan vs. Syracuse at Ann Arbor. Notre Dame vs. Pennsylvania state at Pittsburgh. Navy vs. Lehigh, Cornell vs. Michigan at Ithaca.

November 15, Pennsylvania vs. Michigan at Ann Arbor.

November 15, Northwestern vs. Ohio at Columbus.

November 27, Turkey-day Day, Syracuse vs. St. Louis at St. Louis. Navy vs. West Virginia at Morgantown. Lehigh vs. W. Va. Notre Dame vs. University of Texas at Austin.

N. & W. News

L. C. Ayers, assistant superintendent of this division of the N. & W. is in Columbus on matters concerning the N. & W. He will return Wednesday.

W. S. Ripley, of Rhodell, spent several hours at the terminals in East Portsmouth. Monday. He is clerk of the various superintendents employed in the N. & W. system.

J. E. Howard, who for the past two years has been located in Georgia, has entered the office of Division Engineer C. F. Losh, of the First National Bank building. His home is in Pt. Pleasant, W. Va.

Opens Boarding House.

Mrs. O. E. Nickel, formerly of Parkersburg, W. Va., has opened up a boarding house at 1422 Third street.

In Cincy.

Albert Maier, well known local beer agent, went to Cincinnati on a business trip Tuesday morning.

Knee Hurt.

Walter Bowen, a colored fireman at the city water works, severely injured his left knee in a fall at the pumping station the other day.

Will Open More Stores.

Fred Jansen, the bustling Gallia street grocer, is planning to shortly re-establish a number of branch stores over town.

Took Picture.

Sid Cook, the Damarin building photographer, took a group picture of the local and visiting members of the Loyal Order of the Moose Sunday. The picture will be on sale at Les Henry's novelty shop.

KING COLE TO GO BACK

Colts Beat Hams

Game At Home

GAMES AT HOME.

RIVER NEWS

Frisbie Collars
With "Neverip" Buttonholes

2¾" front - 2" back
A Clever "Cut-Away" Style for Smart Dressers
FRISBIE COON & CO MAKERS TROY, N.Y.
For Sale in Portsmouth by ANDERSON BROTHERS

Our Fall Line of Suitings
Is on display for your inspection.
Try us for perfect fitting.
THE THREE LITTLE TAILORS

BANK CAFE
613 CHILLICOTHE STREET W. A. WARD, Prop.
Finest line and best assorted stock of Wines, Liquors, Champagne and cigars in the city.

Back From My Vacation
Ready to treat all cases of rectal disease. No loss of time from office or factory
Dr. W. E. Gault
SECOND STREET

AT THE STATE CAPITOL

BY GEO. T. BLAKE.

Columbus, Sept. 16—There will be between 5200 and 5300 saloons in Ohio under the new license law. This will be one saloon to every 500 of population. If additional counties go dry the number of saloons will be reduced. Within a short time the state liquor licensing commission will begin work on the apportionment of saloons for the state. Monday midnight the time closed for the filing of applications with county boards for saloon licenses. In the neighborhood of 9,000 applications were received throughout the state. Every applicant paid a fee of $5. The county boards have until Nov. 5 to either reject or grant licenses. They begin at once to investigate the claims of applicants. If an applicant thinks he has been rejected without just cause, he has the right of appeal to the state board, which may, if it chooses, reverse the finding of the county board. The task confronting the county boards is not an enviable one. Just how to decide who should and should not get license, in many instances, will be a difficult job. It will be easy enough to refuse saloonists who have not obeyed the law, but the trouble will be encountered in differentiating among those who have made an honest effort to conduct their places of business properly.

The Ohio laws for licensing of stationary engineers and inspection of steam boilers are so well thought of by the stationary engineers of the United States that they will use them as models for similar laws which they will try to get enacted in a number of states which are without such measures. This was decided upon at the annual convention of the National Association of Stationary Engineers, just ended at Springfield, Mass. The Ohio laws are looked upon as being the best of the kind in the country. Charles H. Wirmel, head of the two departments which enforce these laws, who was a delegate to the convention, for the third time was elected chairman of the committee on laws. A boom has been started to land the convention for Columbus two or three years hence. It was held here some 13 or 14 years ago.

This will be a busy week at the state capitol. The supreme court Tuesday morning resumed its fall work and the referendum investigation hearing is again at full sway before the secretary of state. The Ohio State University opened Tuesday morning and the state schools for the blind and deaf Wednesday.

The ripple of excitement caused by the announcement at Delaware, O., that the officials of Ohio Wesleyan University have put the ban on the slit skirt, is spreading rapidly. Agitation that the same ban be promulgated for the girls of other colleges and university has resulted, but thus far with indifferent success. There are some reformers in Columbus who are seeking to have Ohio State University follow the example of Ohio Wesleyan to the end that the puritanic dress modes of yesterday may be made to live again among the state institutions' hundreds of girls, but the authorities are paying no great attention to the proposed so-called reform. Usually the girls of Ohio State are left free to follow their own desires as to social customs and there never has been any great complaint of their overstepping the bounds.

Rev. Dr. Washington Gladden's address, asking the rich to slow down on their lavish spending of money and to think of the problems of the poor, is being copied by the newspapers all over the country. The Washington sermon, probably the most striking ever delivered by the widely-known Ohio Congregational divine, avers the modern auto craze eclipses the wanton luxury of Rome's halcyon days. Here is an excerpt of the sermon:

"A man spends $5,000 for a car. With the upkeep, the changing of models, the roadhouse dinners, and other attendant expenses, it is reasonable to suppose that he spends some $30,000 in a period of ten years. Nothing approximating the luxury of the motor car has ever been seen, even in the days of Roman decadence. If three-fourth of the people who are employed in making and vending and driving automobiles were employed in raising grains, vegetables and fruits, in producing clothing, shoes and houses, the prices of the necessaries would not be so high.

Agitation for state-wide regulation of automobiles has been begun here, owing to the recent auto death toll. The four deaths and numerous injuries in Ohio last Sunday due to auto smash-ups, have been brought to the attention of Governor Cox. He is said to be considering possible ways and means to stem the auto death-tide.

BLAKE.

Keeps Your Stove "Always Ready for Company"

A bright, clean, *glossy* stove is the joy and pride of every housekeeper. But it is hard to *keep* a stove nice and shiny—unless Black Silk Stove Polish is used.

Here is the reason: Black Silk Stove Polish *sticks right to the iron*. It doesn't *rub off or dust off*. Its shine lasts *four times* longer than the shine of any *other* stock. You only need to polish *once in awhile* as often, yet your stove will be *cleaner, brighter* and *better looking* than it has been since you first bought it. Use

BLACK SILK STOVE POLISH

on your parlor stove, kitchen stove or gas stove, let a can from your hardware or stove dealer. Everybody will find it *better* than any other stove polish they have *ever* used *before*, your dealer is otherwise to refund your money. But we feel sure you will agree with the *thousands of other* prominent women who are now using Black Silk on their stoves and who say it is the "best stove polish ever made."

LIQUID OR PASTE
ONE QUALITY

Be sure to get the *genuine*. Black Silk Stove Polish costs you no *more* than the ordinary kind.

For your grates, registers, fenders and stoves use Black Silk and free from rusting by using BLACK SILK AIR-DRYING ENAMEL. Brush work with each can of enamel only.

Use BLACK SILK METAL POLISH for silverware, tinware or brass. It works quickly, easily, and leaves a brilliant surface. It has no equal for use on automobiles.

Black Silk Stove Polish Works
STERLING, ILLINOIS

THE NEW ARCADE DEPARTMENT STORE

Opening Thursday Sept. 18

MUSIC FROM 7 TO 9 P. M.

THERE IS NOW ON SALE IN OUR NEW SUIT AND READY - TO - WEAR DEP'T.

Ladies' and Children's Suits and Coats

THE CHOICEST STOCK OF

THIS FALL'S PATTERNS AND MAKES

AT PRICES THAT WILL INTEREST ALL

WE ALSO ARE SHOWING THE MILLS' LATEST PRODUCTION IN WOOL AND SILK RATINE. RATINE. CHOICE PATTERNS.

ASK THE PRICE ON OUR RUGS, LARGE AND SMALL OR OIL CLOTHS, LINOLEUM THAT WEAR.

A Cordial Invitation to Call and Inspect Our Stock is Extended to All

A. Brunner & Sons

GALLIA ST. ARCADE DEPARTMENT

Girl Murderer

(Continued From Page One.)

he cried that he was sorry he had ever met the pastor. On many occasions he said, Schmidt had visited the 134th street apartment in his clerical garb, covering his Roman collar with his hand until he had entered the hallway. From tenants in the same building, Inspector Faurot said he learned that, Schmidt and Bertha Zeck often reached the apartment as early as 6 o'clock in the morning, remaining frequently until ten at night, but they never spent the night there.

As Dr. Muret set in the inspector's office it was remarked that he bore a strange resemblance to Schmidt and Inspector Faurot asked him if he was related to Schmidt. He replied that he was not. Both men gave a queer cast to their eyes and each has a prominent nose, that of Muret being a bit crooked, as from an injury.

In the library of Dr. Muret at his office-home in St. Nicholas avenue, the police found a large number of books dealing with photography and printing, also catalogues from paper houses and printing jobbers. Many of these books were carted to police headquarters as were the photographic aparatus found in the 134th street flat. Among other things found at both the office of Dr. Muret and Schmidt's rooms were photographs of Bertha Zeck and in Dr. Muret's apartment also was found a set of photographs of the priest in street and clerical clothes.

While Schmidt slept in the Tombs, a few blocks away ignorant of the arrest of Muret, the detectives questioned the dentist for hours this morning concerning his relations with the confessed murderer of Anna Annuller. Schmidt Inspector Faurot declared had not been questioned about Muret and had not given him the lead that led to the latter's arrest. After finishing with Muret the detectives planned to question Bertha Zeck, who was being held in the inspector's office, and latter today it was announced the police would confront Muret with an eleven year old boy, who has told the detectives that he saw a tall man accompany Schmidt to and from the Bradhurst avenue flat on diferent occasions. Muret is six feet tall, overtopping Schmidt by several inches.

John Heid, of Robinson avenue, is quite ill.

CONCERNING CANCER

Write to THE WEBER SANATORIUM, 17 Garfield Place, Cincinnati, Ohio, for information concerning the Medical Treatment of All Forms of External Growths, especially CANCER. Established 25 years and well endorsed. 96-page

WITH THE SICK

Edmund, eldest son of Mr. and Mrs. Theo. Pierron, of Court street, is ill with typhoid fever.

Albert Brunner was laid up at his home on Eighth street with an attackof tonsilitis, Monday.

Judge D. W. James has returned from his farm in Pike county. His broken arm is knitting nicely and the arm he had injured when his automobile crank struck it is also mending rapidly, so Judge is smiling once more. He is receiving bids for the construction of the new home he is going to erect on Tinmonds avenue.

John Q. Richert, a prominent resident of South Webster, is desperately ill. He is afflicted with a complication of diseases.

George Leightly, a Third street barber, was called to Buena Vista, Monday, by word that his aged father, Jacob Leightly, is critically ill.

A case of diphtheria developed at Mrs. Pearl Patton's home, No. 919 Front street, late Monday afternoon.

Henry Becker's young daughter, Dorothy, continues steadily recovering from her recent surgical operation at Grant hospital in Columbus.

A small bone, which lodged in the throat of Mrs. Henry Gleim, of Pine Creek, two weeks ago, was removed only Monday. She suffered considerably during the interim.

Mrs. Clarence Bolser, wife of a Washington hotel barber, is very ill with malarial fever and complications at their home on Jefferson street.

Miss Sarah, young daughter of Landlord David Tipton, of the Biggs house, is reported quite ill.

Charles Whitman was severely bruised about the face and chin in falling during a fainting spell, Saturday.

Edmund Pierron, son of Mr. and Mrs. Theo Pierron, of 508 Court stret, who has been ill with typhoid fever, was reported a little better Tuesday.

Miss Margaret Brewer, who has been ill with symptoms of typhoid fever, left Tuesday for her home in Ruggles, Ky., where she will recuperate.

The patrol removed Cora McChusky, of Ashland, Ky., from No. 1020 Eleventh stret to Tempstead hospital Monday night. The woman is suffering with blood poisoning of the foot caused by the rubbing of a shoe. She came here only recently on a hunt of her runaway husband.

Taking suddenly ill several nights ago, Mrs. J. N. Pugh, of Poplar street, Terminals, continues in a serious condition at her home.

Howard, three-year-old son of Mr. and Mrs. Nathan Kent, of Kendall avenue, Monday successfully had his adenoids and tonsils removed by a local physician.

William Scott, elevator man in the First National bank building, has been nursing an attack of neuralgia the past few days.

Ed Leichner is recovering from a stroke of paralysis. He has already regained the use of his legs and his right arm. He hopes to be out in a few days.

Chester Rhoden, of McCall, Ky., who underwent an operation Sunday for the removal of an abscess, is reported in bad shape.

Mrs. Albert Smith, colored, continues seriously ill with lung trouble at her home, Thirteenth and Findlay streets. She has been ill many weeks.

When you feel discouraged, confused, nervous, tired, worried or despondent it is a sure sign you need **MOTT'S NERVERINE PILLS.** They renew the normal vigor and make life worth living. Be sure and ask for **Mott's Nerverine Pills** Price $1.00 by druggists WILLIAMS MFG. CO., Props., Cleveland, Ohio

BUILDING PERMITS

Maggie Powell, $50 repairs at No. 1809 Eighth street. James Funk, contractor.

Caught A Possum.

Frank Sommer, a Carey's Run farmer, captured a possum his dogs treed, Saturday night.

Will Take Inventory

The Excelsior Shoe Company will begin the task next week of taking their semi-annual inventory. The firm is closing the most satisfactory year in its existence. The firm plans to turn out 6,000 pairs of shoes when adjusted in its new home now in course of erection on Gallia street.

THE BEST AND SAFEST

"EQUITY" gas ranges not only use gas most economically, but by reason of a special and superior construction possess best baking qualities and convenience.

As "SAFETY" is appreciated in every home you are made absolutely so when you install an "EQUITY" range. They have the non-explosive oven, which makes a gas explosion an impossibility. Your life is safe—and your property is not endangered—while the prices are very moderate.

See them at your dealer's, and have them demonstrated. Made by THE PORTSMOUTH STOVE AND RANGE CO. adv 15tf

Steel In His Eye.

Emmett Bandy, who is employed by the Buster Novelty Company had a piece of steel lodged in his eye while at work Monday. It was extricated with considerable difficulty. Mr. Bandy's home is at Lucu, Scioto county.

$80.00, 2 PER CENT FOR CASH IN TEN DAYS.
$85.00, NET 60 DAYS.
POWER ATTACHMENT $8.00 EXTRA.

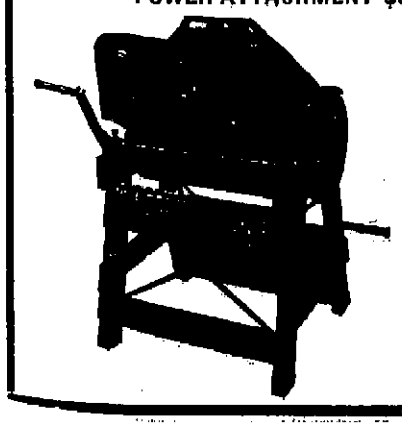

We have told you something of the merits of the Northfield Hand Batch Mixer.

We now want to tell you of the cheapness of the best little machine on the market.

Compare our prices with others.

Compare our machine with any others.

Compare quality and price. We'll leave the decision to you.

Don't let any one fool you into believing that a big, heavy machine is necessary to economically mix concrete.

You'll find the NORTHFIELD an equal as to economy, to any machine on the market, be it big or little.

We guarantee it absolutely. If you haven't read the description in our catalogue let us send you one and read it now. If you have read it, order now. While you think of it.

THE STANDARD SUPPLY CO.,
DISTRICT AGENTS

SAMUEL LEVI & CO.

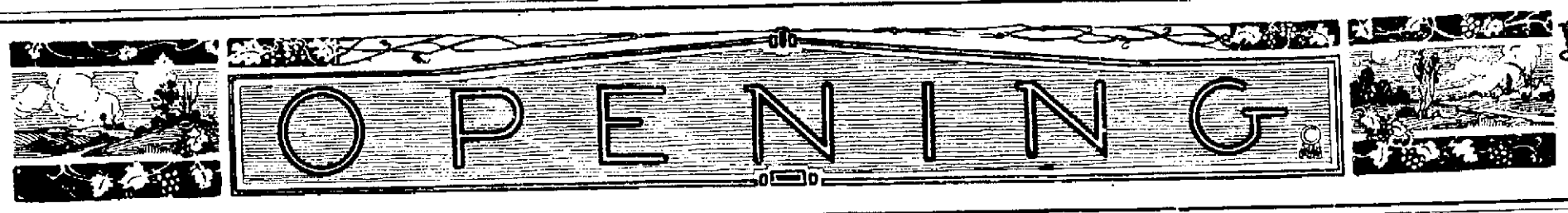

An.... Invitation

Your Presence is Most Earnestly Requested at the Opening of Our New Store Thursday, Sept. 18, 1913. SAMUEL LEVI & CO.

THE BUYING PUBLIC OF GREATER PORTSMOUTH IS VERY CORDIALLY INVITED TO INSPECT THIS NEW AND ATTRACTIVE STOCK OF FURNITURE, RUGS, STOVES, ETC. WE SHALL MAKE NO ATTEMPT TO SELL GOODS ON THE OPENING DAY AS IT WILL BE OUR PLEASURE TO DEVOTE OUR TIME TOWARD SHOWING YOU THROUGH THIS SPLENDID NEW STORE.

WE WANT TO INTRODUCE YOU TO—NOT TO THE MEMBERS OF THE FIRM, FOR WE ARE WELL ENOUGH KNOWN NOT TO NEED A FORMAL INTRODUCTION—BUT TO THE POLICY OF THIS NEW STORE, ITS PRICES, ITS CREDIT SYSTEM AND THE GENERAL STORE SERVICE WHICH WE PROPOSE TO GIVE YOU.

AN ATTRACTIVE SOUVENIR of this OCCASION will be GIVEN to EACH ADULT VISITOR.

WE ARE EAGERLY LOOKING FORWARD TO THE RENEWING OF HOSTS OF FORMER FRIENDSHIPS.

Be Sure to Come! -:- Opening Hours 1 to 9:30 P. M.

1007-1009 Gallia Street,—Between Findlay and John Streets

Three O. S. Players Go To Big League

But three Ohio State league players were caught in the dragnet thrown out by the big leagues at a meeting held in Cincinnati, Monday.

Pitcher Leake, of Charleston, goes to the St. Louis Nationals.

Johnny Shovelin, second baseman of the Babes, goes to the Chicago White Sox, and Pitcher Black, of Huntington, was drafted by the St. Louis Americans. All in all 105 minor leaguers were drafted by the big league teams.

Portsmouth failed to lose one player by the draft route. Possibly three or four will go when the A. A. fishes for big game in a smaller stream.

The Enquirer says:

The following are the young athletes who will come to the Cincinnati club by the draft route: Pitchers East from Rome, Ga., Douglas from Spokane, Harbin from Galveston, Cipe from Seattle, Kotkins from Butte, Adams from Savannah, Marveson from Victoria, Kippert from Vancouver and Perhan from Victoria; Catcher Holmes from Morristown; First Baseman Leary from Utica, and Infielder Brown from Seattle. All of these men have been seen in action by the Red Sports, who think each of them has a chance. The large number of pitchers drafted indicates that Manager Tinker will have a wealth of material to select from next spring, and he hopes to pick up at least three or four good men from the bunch.

WILL FINISH GAME

Cincinnati, Sept. 16.—The National League Board of Directors, after a session lasting three hours and a half last night, which was full of oratory and other things, finally came to the sane conclusion that the New York-Philadelphia game of August 30 must be played to a finish and set October 2 as the date and the Polo Grounds in New York as the place. The entire game will not be replayed, but the contest will be taken up just where it left off when Umpire Brennan called the game and awarded it by forfeit to the New York club. The forfeit was canceled by President Lynch, who reprimanded Umpire Brennan for his action and decided that the game should stand as it finished when called, namely with the score of 8 to 6 in favor of the Phillies.

The directors decided, after long and windy deliberations and many arguments and hesitations, that both the umpire and the President of the league were out of line, and so opening an entirely new study to ordering that the game be set as it stood in the ninth inning and played to a finish.

Chicken Thieves.

A delectable, simmering chicken dinner went a glimmering Monday night when chicken thieves raided the hennery of Gus Mead, of Boundary street and stole two of his choice Plymouth Rocks. No trace of the thieves could be found.

A. C. FROWINE
Contractor

HAS HAD HIS PHONE CHANGED FROM A 1391 TO B 1141

DECORATIONS FOR THE KARNIVAL TO BE FINE

The committee in charge of the thousand pennants will be distributed Korn Karnival next Monday night so late to the hundreds of visitors at Albert Martine's home, on Eighth that are sure to be attracted here by decorating features of the coming fest and they will wave a friendly street. Practically all the window the Karnival. The committee is trimmers in the city were present, going to call on each merchant in The old town is going to be decorated in time style for this trade window displays and attractive producing event. Each merchant front to make the Karnival a success will be asked to decorate his place of business. The Karnival colors are white, yellow and green. A smoker and luncheon followed the meeting in Mr Martine's home.

A GREAT VICTORY

Some strive for victory in one way. Some in another, in many different pursuits with much differing success and often these very successes; victories; bring a measure of heartache. What is a true victory? When after one has passed through a life of toil and privation they go down into the grave where is the victory, where the hope? When on the eve of a great victory one is cut down in death, where the victory? Is there any true victory? Where or to where shall we turn? The inspired word is our only hope, the Bible holds out the only hope of a True, a Great Victory, over death, even the Grave. Hear G. S. Kendall on this great subject of "Victory Over the Grave." He finishes it out complete. He speaks at Ben Hur Hall, 7:30 p. m., Monday, Sept. 22nd. Free. adv 16-1

Ball Season Ends In Great Games

Chillicothe will have to play two games here on Saturday and Sunday. It is already possible that these games will decide just where the flag will be floated at the end of the championship.

President Reed has sent word to all clubs that the "string" must be played out. If there are postponed games in any city that has scheduled games for Sunday at home and then the games must be played away from home. This will mean that the Babes will play two games here in two days. And what crowds will turn out to see them! Think of it, four games in two days, and the last of the season. Some new attendance records will likely be hung up, weather permitting.

Mr. and Mrs. E. E. Warnock, of Gallipolis, are the guests of relatives at Fullerton.

The Boy Scouts

Rather an auspicious start was given the fall opening of the athletic season among the Boy Scouts when the doors swung wide at the First Presbyterian gymnasium Monday night. Troop No. 3 ushered in the season and had a gratifying attendance.

An athletic board composed of Rev. J. W. Dunning, Harry Ledwick, Fred M. Pride, L. C. Murphy, George Marsh and Albert Schlichter, was appointed to take charge of the work. The gymnasium is to be thoroughly renovated, a sum of several hundred dollars to be expended in refurnishing and repainting the interior. New mats and bars will grace the gym in a few weeks. The floors are to receive fresh coats of oil while the ceilings and wood work are to be alabastined making them an attractive white. It is hoped to accomodate between 200 and 300 youths of the city during the winter months.

Rev. J. W. Dunning was selected as a coach of two football teams to be organized shortly. Albert Schlichter will be in charge of the basketball for the winter.

PROF. STEPHENSON WILL LEAVE

Sunday was Prof. Earl S. Stephenson's last day with the Trinity M. E. church as choir director. He has had charge of the music at Trinity for the past two years, and under his directorship has built up a fine choir, and today Trinity can congratulate herself as having the best chorus choir in the city.

Prof. Stephenson had resigned some few weeks ago and will locate in Columbus. There he will open a studio and teach voice culture, also do solo work in one of the large churches in that city. He has studied under Paul Savage, of New York, for three years, and is well qualified for his chosen profession. He and his wife will leave for Columbus Tuesday morning. Their many friends regret to see them leave, but all wish them success in their new location.

Eat Cream of Malt Bread And Gain Strength. Increased sales last week 1150 Loaves

NO FUNDS IN BANK

Merchants along Chillicothe and Gallia streets have been complaining for several days that any number of people have been tendering checks for the payment of goods, and when they were presented at the banks the merchants were informed that the said parties had "no funds."

Si Strauss had this experience Monday and Tuesday. He held the goods until the checks were investigated, so he did not lose anything. The penalty for issuing a check with no funds in the bank is a serious one.

Easy To Darken Your Gray Hair

You Can Bring Back Color and Lustre with Sage Tea and Sulphur

When you darken your hair with Sage Tea and Sulphur, no one can tell, because it's done so naturally, so evenly. Preparing this mixture, though, at home is messy and troublesome. For 50 cents you can buy at any drug store the ready-to-use tonic called "Wyeth's Sage and Sulphur Hair Remedy." You just dampen a sponge, or soft brush, with it and draw this through your hair, taking one small strand at a time. By morning all gray hair disappears, and, after another application or two, your hair becomes beautifully darkened, glossy and luxuriant. You will also discover dandruff is gone and hair has stopped falling.

Gray, faded hair, though no disgrace, is a sign of old age, and as we all desire a youthful and attractive appearance, get busy at once with Wyeth's Sage and Sulphur and look years younger.

BOND SALE

Sealed proposals will be received at the office of the Clerk of the Board of Education of the Portsmouth City School District in the City of Portsmouth, Ohio, until 12:00 o'clock noon October 20th, 1913, for the purchase of $50,000 Portsmouth City School Improvement Bonds, dated October 10th, 1913, and maturing as follows: 6 bonds, $500.00, October 10, 1918; 6 bonds, $500.00, October 10, 1919; 6 bonds, $500.00, October 10, 1920; 6 bonds, $500.00, October 10th, 1921; 6 bonds, $500.00, October 10th, 1922; 5 bonds, $500.00, October 10th, 1923; 5 bonds, $500.00, October 10th, 1924; 5 bonds, $500.00, October 10th, 1925; 5 bonds, $500.00, October 10th, 1926; 5 bonds, $500.00, October 10th, 1927; 5 bonds, $500.00, October 10th, 1928; 5 bonds, $500.00, October 10th, 1929; 5 bonds, $500.00, October 10th, 1930; 5 bonds, $500.00, October 10th, 1931; 12 bonds, $500.00, October 10th, 1932; 12 bonds, $500.00, October 10th, 1933.

Said bonds are coupon Bonds, 1[illegible] in number, numbered consecutively from [illegible] to [illegible] both inclusive of the denomination of $500.00 each, bearing interest at a rate of five [illegible] per cent per annum, payable semi-annually on the tenth day of April and October in each year from the date of issue to the date of maturity, at the Central National Bank in the City of Portsmouth, State of Ohio, and are issued under the authority of Sections 7625 of the General Code of Ohio and under the authority of a Resolution adopted by the Board of Education of said School District on September 12th, 1913.

Each proposal must be accompanied by a certified check upon some solvent bank, payable to the order of William C. Hazlebeck, Clerk, in an amount equal to 5 per cent of the par value of the bonds bid for.

All proposals must be sealed and be addressed to the Board of Education, Portsmouth, Ohio.

The right is reserved by the Board to reject any or all bids. By direction of the Board.

WILLIAM C. HAZLEBECK, Clerk

Buy An Indian GOLIKEL Tide Davenport

The Rexall Store
Expert Developing and Printing

Bring your films to us—our experts take pains to have every picture at its best.

Years of this kind of work for Portsmouth amateurs have demonstrated to all our special facilities and ability to insure the best results.

Full Line Of Cameras

from the least expensive Brownie to the finest Graflex camera ready for your selection now.

Wurster Bros.
LEADING DRUGGISTS
419 Chillicothe Street